

# 2026 PRODUCT SPEC BOOK

Vehicles

Accessories

Parts & Maintenance

Apparel

Play & Licensing Products



# SEA-DOO®

# Product Spec Book 2026

## Vehicle Specifications

Spark®	6
Spark® Convenience	8
Spark® Trixx™	10
GTI™ 130	12
GTI™ SE 130/170	14
Wake™ 170	16
Wake™ Pro 230	18
Explorer Pro® 170/230	20
GTX™ 170/230/300	22
GTX™ Limited 325	24
GTX™ Pro 130	26
FishPro™ Scout 130	28
FishPro™ Sport 170	30
FishPro™ Trophy 170	32
GTR™ 230	34
GTR™-X® 300	36
RXP®-X® 325	38
RXT®-X® 325	40
Comparative Chart	42

## Accessories

Essential Bundles	50
Covers	52
LinQ Cooler Guide	54
LinQ, Storage & Bags	56
Watersport Accessories	63
Step & Ladders	64
Steering Controls	65
Platinum Audio System Kit	66
Audio	67
Touchscreen Garmin GPS	68
Electronics & Electrical	69
Body Accessories	72
Docking & Beaching	74
Riding Essentials	76
Add a Splash of Color	77
Concept Marine Design	78

## Parts & Maintenance

Maintenance Checklist	81
Utility Equipment	82
Body Frame	82
Engine Cooling	82
Drive	83
Maintenance Products	85
Oil Change Kit	87
XPS Products	88
Cleaning & Care Products	90
How to Use Them	92

## Apparel

Sizing Chart	96
Find Your Perfect Fit	98
<b>NEW</b> Wave PFD	100
Sea-Doo Wave Grip PFD	101
Protective Gear	102
Neoprene Guide	108
Riding Gear	110
Sportswear	112
Protective Gear	119
Riding Gear	121
Family Fun	122
Play & Licensing Products	123
Replacements Parts	127

Pricing is subject to change due to various taxes, tariffs or duties which may be applicable on certain products. BRP reserves the right to change the prices without incurring any obligations.

For advertising purposes, some scenes depicted in this catalog include professional riders and operators executing maneuvers under ideal and/or controlled conditions. Do not attempt any of these or any other risky maneuvers if they're beyond your level of riding ability as well as your understanding and respect for the performance of your Sea-Doo watercraft. RIDE SMART FROM THE START. Always ride responsibly and safely. Follow all instructional and safety materials. The warranty is subject to the exclusions, limitations of liabilities and all other terms and conditions of BRP's standard limited warranty. BRP recommends a minimum operator age of 16 years for riding a watercraft. Always wear appropriate protective clothing for your type of boating use, including a Coast Guard approved life jacket. Always remember that riding and alcohol/drugs don't mix. Operate your watercraft keeping a safe distance between yourself and others. Always observe applicable local laws and regulations. Because of its ongoing commitment to product quality and innovation, Bombardier Recreational Products Inc. (BRP) reserves the right, at any time, to discontinue or change specifications, prices, designs, features, models or equipment without incurring any obligations. Some models depicted herein may include optional equipment. Prices are based on Manufacturer Suggested Retail Prices. Dealers may sell for a different price. For Canada and US, taxes are not included. Depending on location, products are distributed by BRP US Inc., Bombardier Recreational Products Inc., BRP European Distribution SA, BRP Australia Pty Ltd., BRP Finland Oy, BRP Japan Ltd., BRP Comm & Trade (Shanghai) Co Ltd. or Bombardier Recreational Products Motores da Amazonia Ltda. ® are registered trademarks and TM and the BRP logo are trademarks of Bombardier Recreational Products Inc. or its affiliates. \* is a trademark of Bombardier Inc. used under license. Velcro is a registered trademark of Velcro Industries. Bluetooth is a registered trademark owned by Bluetooth SIG, Inc. Garmin and ECHOMAP are trademarks of Garmin Ltd. or its subsidiaries. GTX is a registered trademark of Castrol Limited, used under license. YUASA is a registered trademark of YUASA Batteries Inc. NGK is a registered trademark of NGK Spark Plugs, Ltd. Salt-Away is a trademark of Salt-Away Products. Slowtide is a trademark of Slowtide LLC. All other company and/or product names are trademarks of their respective holders. © 2025 BRP Inc. All rights reserved. Printed in Canada.





# Vehicle Specifications

## Vehicle Specifications

Spark®	6
Spark® Convenience	8
Spark® Trixx™	10
GTI™ 130	12
GTI™ SE 130/170	14
Wake™ 170	16
Wake™ Pro 230	18
Explorer Pro® 170/230	20
GTX™ 170/230/300	22
GTX™ Limited 325	24
GTX™ Pro 130	26
FishPro™ Scout 130	28
FishPro™ Sport 170	30
FishPro™ Trophy 170	32
GTR™ 230	34
GTR™-X® 300	36
RXP®-X® 325	38
RXT®-X® 325	40
Comparative Chart	42





# Spark®

## REC LITE

One-of-a-kind fun.



 Sunrise Orange and Dragon Red

### Rotax® 900 ACE™ - 60 / 90

### SPARK hull

### Lightweight and playful platform

CAPACITY	900 ACE - 60	900 ACE - 90
Model	Spark for 2	Spark for 3
Rider Capacity	2	3
Weight Capacity	352 lb / 160 kg	495 lb / 225 kg
Fuel Capacity	7.9 US gal / 30 L	
Glove Box	0.71 US gal / 2.68 L	
Front Bin	11 US gal / 42 L (accessory)	
Storage Capacity Total	11.8 US gal / 44.7 L**	

### DIMENSIONS

Length (bumper to bumper)	111" / 283 cm	120" / 305 cm
Width	46" / 117 cm	
Height	41.6" / 106 cm	

### HULL

Type	SPARK hull
Material	Polytec™

### FEATURES

• Slim seat	• Handle grips with palm rest
• Seat strap	• Tow hook
• Wetgrip footboard	

ROTAX ENGINE	900 ACE - 60	900 ACE - 90
Model	Spark for 2	Spark for 3
Horsepower	60 hp	90 hp
Intake System	Naturally aspirated	
Displacement	899 cc	
Cooling	Closed-Loop Cooling System (CLCS)	
Reverse System	Electronic iBR**	
Fuel Type	87 octane	
Throttle System	iTC™ (Intelligent Throttle Control)	
Exhaust System	D-Sea-Bel™ system	

### GAUGE

Type of Gauge	4.5 in. digital display
Main Functions	<ul style="list-style-type: none"> <li>• Speedometer</li> <li>• RPM</li> <li>• Clock</li> <li>• Fuel autonomy</li> <li>• Vehicle hours</li> </ul>
iTC System - Mode	Eco* & Sport Mode (90 hp only)

### WEIGHT

Dry Weight	428 lb / 194 kg	443 lb / 201 kg
------------	-----------------	-----------------

### WARRANTY

BRP limited warranty covers the watercraft for one year.

\*Electronic brake, neutral and reverse. \*\*Total including the accessory front bin.

## Key Features

- Able to tow with most mid-size cars
- Up to 3 passengers
- Watertight phone compartment
- iBR - Intelligent Brake & Reverse
- LinQ® and LinQ Lite attachment system



 Sunrise Orange and Dragon Red

## Feature Highlights



### Second Generation Spark

The next Spark generation design has an improved appearance, revamped comfort and convenience with upgraded technology. The Innovative Polytec material further reduces weight while optimizing performance and efficiency.<sup>1</sup>



### Slim Seat

Designed to improve freedom of movement while riding.<sup>1</sup>



### LinQ Lite Integration

Quickly accessible and located at 5 points of the unit. The full array of Sea-Doo LinQ Lite accessories can be integrated.<sup>1</sup>



### Rotax 900 ACE - 60 / 90

Two fuel-efficient, compact and lightweight Rotax engine options.



### iBR - Intelligent Brake & Reverse

Exclusive to Sea-Doo® models, iBR stops the watercraft sooner and provides more control and maneuverability at low speeds and in reverse.



### Watertight Phone Compartment

Easily secure your cell phone and valuable items with the watertight phone compartment.

<sup>1</sup> Spark with Convenience Package shown.





# Spark® Convenience

## REC LITE

One-of-a-kind fun.



-  Dazzling Blue and Vapor Blue
-  Sunrise Orange and Dragon Red

Rotax® 900 ACE™ - 90		SPARK hull		Lightweight and playful platform	
CAPACITY		900 ACE - 90		ROTAX ENGINE	
Model	Spark for 2	Spark for 3	Model	900 ACE - 90	
Rider Capacity	2	3	Model	Spark for 2	Spark for 3
Weight Capacity	352 lb / 160 kg	495 lb / 225 kg	Horsepower	90 hp	
Fuel Capacity	7.9 US gal / 30 L		Intake System	Naturally aspirated	
Glove Box	0.71 US gal / 2.68 L		Displacement	899 cc	
Front Bin	11 US gal / 42 L		Cooling	Closed-Loop Cooling System (CLCS)	
Storage Capacity Total	11.8 US gal / 44.7 L		Reverse System	Electronic iBR**	
DIMENSIONS			Fuel Type	87 octane	
Length (bumper to bumper)	111" / 283 cm	120" / 305 cm	Throttle System	iTC™ (Intelligent Throttle Control)	
Width	46" / 117 cm		Exhaust System	D-Sea-Bel™ system	
Height	41.6" / 106 cm		GAUGE		
HULL			Type of Gauge	4.5 in. digital display	
Type	SPARK hull		Main Functions	• Speedometer • RPM • Clock	• VTS™ • Fuel autonomy • Vehicle hours
Material	Polytec™		iTC System - Mode	Eco* & Sport Mode	
FEATURES			WEIGHT		
• Slim seat	• Handle grips with palm rest		Dry Weight	432 lb / 196 kg	448 lb / 203 kg
• Seat strap	• Tow hook			442 lb / 200 kg (with audio)	457 lb / 207 kg (with audio)
• Wetgrip footboard			WARRANTY		
			BRP limited warranty covers the watercraft for one year.		

\*Electronic brake, neutral and reverse.

## Key Features

- Able to tow with most mid-size cars
- Up to 3 passengers
- Watertight phone compartment
- iBR - Intelligent Brake & Reverse
- LinQ® and LinQ Lite attachment system
- **Convenience Package:**
  - BRP Audio - Portable System (opt.)
  - Front storage bin kit
  - Boarding step
  - RF D.E.S.S.™ key
  - VTS (Variable Trim System)



 Dazzling Blue and Vapor Blue



 Sunrise Orange and Dragon Red

## Feature Highlights



### Convenience Package

It features a front storage bin kit, a boarding step, an RF D.E.S.S. key and the VTS - Variable Trim System. An optional BRP Audio portable system is also available for an extra dose of entertainment.



### Slim Seat

Designed to improve freedom of movement while riding.



### LinQ Lite Integration

Quickly accessible and located at 7 points of the unit with Convenience Package. The full array of Sea-Doo LinQ Lite accessories can be integrated.



### ROTAX 900 ACE - 90

The Rotax 900 ACE - 90 gives crisp acceleration with impressive fuel economy.



### BRP Audio - Portable System (optional)

The BRP Audio - Portable System provides higher-quality sound on and off the water featuring Concert, Ride and Home modes. Equipped with a heavy-duty mounting bracket.



### Front Storage and Watertight Phone Compartment



A front storage for easier access to bring more gear on board. Easily secure your cell phone and valuable items with the watertight phone compartment.

# Spark® Trixx™

## REC LITE

Playful trickster.





-  **NEW** Gulfstream Blue and Orange Crush
-  Dragon Red and Bright White

### Rotax® 900 ACE™ - 90

### SPARK hull

### Lightweight and playful platform

CAPACITY	900 ACE - 90	
Model	Spark Trixx for 1	Spark Trixx for 3
Rider Capacity	 (up to 2 riders with accessory passenger seat)	
Weight Capacity	352 lb / 160 kg	495 lb / 225 kg
Fuel Capacity	7.9 US gal / 30 L	
Glove Box	0.71 US gal / 2.68 L	
Front Bin	11 US gal / 42 L (accessory)	
Storage Capacity Total	11.8 US gal / 44.7 L**	

### DIMENSIONS

Length (bumper to bumper)	111" / 283 cm	120" / 305 cm
Width	46" / 117 cm	
Height	42" / 107 cm	

### HULL

Type	SPARK hull
Material	Polytec™

### FEATURES

- Slim seat
- Seat strap (for 3 only)
- RF D.E.S.S™ key (accessory)
- LinQ® and LinQ Lite attachment system
- Wetgrip footboard
- Round handle grips
- Tow hook

ROTAX ENGINE	900 ACE - 90	
Model	Spark Trixx for 1	Spark Trixx for 3
Horsepower	90 hp	
Intake System	Naturally aspirated	
Displacement	899 cc	
Cooling	Closed-Loop Cooling System (CLCS)	
Reverse System	Electronic iBR**	
Fuel Type	87 octane	
Throttle System	iTC™ (Intelligent Throttle Control)	
Exhaust System	D-Sea-Bel™ system	

### GAUGE

Type of Gauge	4.5 in. digital display
Main Functions	<ul style="list-style-type: none"> <li style="width: 50%;">• Speedometer</li> <li style="width: 50%;">• Extended VTS™</li> <li style="width: 50%;">• RPM</li> <li style="width: 50%;">• Fuel autonomy</li> <li style="width: 50%;">• Clock</li> <li style="width: 50%;">• Vehicle hours</li> </ul>
iTC System - Mode	Eco*, Sport & Trixx Mode

### WEIGHT

Dry Weight	425 lb / 193 kg	448 lb / 203 kg
	435 lb / 197 kg (with audio)	457 lb / 207 kg (with audio)

### WARRANTY

BRP limited warranty covers the watercraft for one year.

\*Electronic brake, neutral and reverse. \*\*Total including the accessory front bin.



## Key Features

- Able to tow with most mid-size cars
- Up to 3 passengers
- iBR - Intelligent Brake & Reverse
- Watertight phone compartment
- 1-up Freestyle seat
- Trixx Package:
  - BRP Audio - Portable System (opt.)
  - Handlebar with adjustable riser
  - Extended Range VTS (Variable Trim System)
  - Step wedges
  - Exclusive coloration



 **NEW** Gulfstream Blue and Orange Crush



 Dragon Red and Bright White

## Feature Highlights



### Trixx Mode

Trixx Mode unlocks new water acrobatics like reverse donuts to add even more show-stopping fun to the ride. The Trixx mode offers more thrust in reverse to perform maneuvers more easily.



### Extended Range VTS (Variable Trim System)

Offers double the range of the regular VTS for greater ease when executing tricks.



### Handlebar with Adjustable Riser

A telescopic steering system that optimizes the experience for varying rider sizes.



### ROTAX 900 ACE - 90

The Rotax 900 ACE - 90 gives crisp acceleration with impressive fuel economy.



### BRP Audio - Portable System (optional)

The BRP Audio - Portable System provides higher-quality sound on and off the water featuring Concert, Ride and Home modes. Equipped with a heavy-duty mounting bracket.



### iBR - Intelligent Brake & Reverse

Exclusive to Sea-Doo® models, iBR stops the watercraft sooner and provides more control and maneuverability at low speeds and in reverse.

# GTI™ 130

## RECREATION

Style, stability and some serious fun.



 Bright White and Neo Mint

### Rotax® 1630 ACE™ - 130

### GTI® Hull

### iBR® - Intelligent Brake & Reverse\*

#### CAPACITY

Rider Capacity	
Weight Capacity	600 lb / 273 kg
Fuel Capacity	18.5 US gal / 70 L
Glove Box	2.3 US gal / 8.8 L
Front Bin	38 US gal / 144 L
Storage Capacity Total	40.3 US gal / 152.8 L

#### DIMENSIONS

Length (bumper to bumper)	130.7" / 332 cm
Width	49.2" / 125 cm
Height	44.9" / 114 cm

#### HULL

Type	GTI Hull
Material	Polytec™

#### FEATURES

• Seat strap	• Handle grips with palm rest
• RF D.E.S.S.™ key	• Footwell carpets
• Wide-angle mirrors	• Tow hook

#### ROTAX ENGINE

#### 1630 ACE - 130

Model	GTI 130
Horsepower	130 hp
Intake System	Naturally aspirated
Displacement	1,630 cc
Cooling	Closed-Loop Cooling System (CLCS)
Reverse System	Electronic iBR*
Fuel Type	87 octane
Throttle System	iTC™ (Intelligent Throttle Control)
Exhaust System	D-Sea-Bel™ system

#### GAUGE

Type of Gauge	4.5 in. digital display
Main Functions	• Speedometer • RPM • Clock • Vehicle hours
iTC System - Mode	Eco® & Sport Mode

#### WEIGHT

Dry Weight	741 lb / 336 kg
------------	-----------------

#### WARRANTY

BRP limited warranty covers the watercraft for one year.

\*Electronic brake, neutral and reverse.

## Key Features

- Large swim platform with LinQ<sup>®</sup> attachment system
- Large front storage
- Ergolock two-piece seat
- Watertight phone compartment



 Bright White and Neo Mint

## Feature Highlights



### iBR - Intelligent Brake & Reverse

Exclusive to Sea-Doo<sup>®</sup>, iBR stops the watercraft sooner and provides more control and maneuverability at low speeds and in reverse.



### Swim Platform with Integrated LinQ System

Exclusive quick-attach system on the largest swim platform in its category that allows for easy installation of accessories.



### ECO Mode

This exclusive to Sea-Doo models feature optimizes power output for up to 46% improved fuel efficiency.



### Rotax 1630 ACE - 130 Engine

The powerful and reliable naturally aspirated 1630 ACE-130 is all about fun and acceleration while providing excellent fuel efficiency.

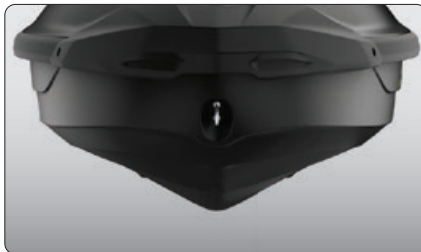

### GTI Hull

This moderate V-shaped hull guarantees a stable, enjoyable ride in variable water conditions. Confident, predictable handling but incredibly playful when you want it to be.



### Large Front Storage

An impressive 38 gallons of sealed storage space allows riders to safely stow belongings while riding.



# GTI™ SE 130/170

## RECREATION

More convenience and comfort for days of family fun.



- NEW** Eclipse Black and Laguna Green
- Teal Blue and Manta Green

### Rotax® 1630 ACE™ - 130 / 170

### GTI® Hull

### BRP Audio - Premium System (optional)

#### CAPACITY

Rider Capacity	3
Weight Capacity	600 lb / 273 kg
Fuel Capacity	18.5 US gal / 70 L
Glove Box	2.3 US gal / 8.8 L
Front Bin	38 US gal / 144 L
Storage Capacity Total	40.3 US gal / 152.8 L

#### DIMENSIONS

Length (bumper to bumper)	130.7" / 332 cm
Width	49.2" / 125 cm
Height	44.9" / 114 cm

#### HULL

Type	GTI Hull
Material	Polytec™

#### FEATURES

- Ergolock™ two-piece touring seat
- Wide-angle mirrors
- Seat strap
- Handle grips with palm rest
- RF D.E.S.S.™ key
- Footwell carpets
- Large front storage
- Large swim platform
- Watertight phone compartment
- Tow hook
- LinQ® attachment system

#### ROTAX ENGINE

	1630 ACE - 130	1630 ACE - 170
Model	GTI SE 130	GTI SE 170
Horsepower	130 hp	170 hp
Intake System	Naturally aspirated	
Displacement	1,630 cc	
Cooling	Closed-Loop Cooling System (CLCS)	
Reverse System	Electronic iBR**	
Fuel Type	87 octane	
Throttle System	iTC™ (Intelligent Throttle Control)	
Exhaust System	D-Sea-Bel™ system	

#### GAUGE

Type of Gauge	4.5 in. digital display	
Main Functions	<ul style="list-style-type: none"><li>• Speedometer</li><li>• RPM</li><li>• Clock</li></ul>	<ul style="list-style-type: none"><li>• VTS™</li><li>• Fuel autonomy</li><li>• Vehicle hours</li></ul>
iTC System - Mode	Eco*, Sport, Speed Regulator & Slow Speed Mode	

#### WEIGHT

Dry Weight	741 lb / 336 kg
	761 lb / 345 kg (with sound system)

#### WARRANTY

BRP limited warranty covers the watercraft for one year.

\*Electronic brake, neutral and reverse.

### What's New

- iDF - Intelligent Debris-Free System

### Key Features

- iBR® - Intelligent Brake & Reverse
- Variable Trim System (VTS)
- Slow speed mode / speed regulator
- Boarding ladder
- Two color options



 **NEW** Eclipse Black and Laguna Green



 Teal Blue and Manta Green

### Feature Highlights



#### BRP Audio - Premium System (optional)

A factory-installed, truly waterproof Bluetooth® audio system for an extra dose of fun and entertainment on the water.



#### Swim Platform with Integrated LinQ System

Exclusive quick-attach system on the largest swim platform in its category that allows for easy installation of accessories.<sup>1</sup>



#### iDF - Intelligent Debris Free System

An innovative, industry-first system that allows you to free your pump of weeds and debris with intuitive handlebar-activated controls.



#### Rotax 1630 ACE - 130 / 170

Enjoy plenty of pep and great fuel economy with the 1630 ACE - 130 or opt for the 170 hp version, the most powerful naturally aspirated engine in the Sea-Doo® lineup.

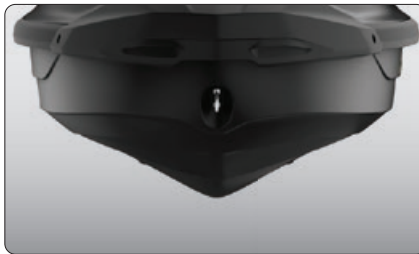

#### GTI Hull

This moderate V-shaped hull guarantees a stable, enjoyable ride in variable water conditions. Confident, predictable handling but incredibly playful when you want it to be.



#### Boarding Ladder

Makes boarding from the water easier and quicker.

<sup>1</sup> The mat holder is an accessory. The mat is not included.

# Wake™ 170

## TOW SPORTS

Made to make the most of the wake.



 Sand and Dazzling Blue

### Rotax® 1630 ACE™ - 170

### GTI® Hull

### BRP Audio - Premium System (optional)

#### CAPACITY

Rider Capacity	
Weight Capacity	600 lb / 273 kg
Fuel Capacity	18.5 US gal / 70 L
Glove Box	2.3 US gal / 8.8 L
Front Bin	38 US gal / 144 L
Storage Capacity Total	40.3 US gal / 152.8 L

#### DIMENSIONS

Length (bumper to bumper)	130.7" / 332 cm
Width	49.2" / 125 cm (w/o rack)
Height	44.9" / 114 cm

#### HULL

Type	GTI Hull
Material	Polytec™

#### FEATURES

• Ergolock™ two-piece seat	• Wide-angle mirrors
• Seat strap	• Handle grip with palm rest
• VTS™ (Variable Trim System)	• Footwell carpets
• RF D.E.S.S.™ key	• Large swim platform
• LinQ® attachment system	• Tow hook

#### ROTAX ENGINE

#### 1630 ACE - 170

Horsepower	170 hp
Intake System	Naturally aspirated
Displacement	1,630 cc
Cooling	Closed-Loop Cooling System (CLCS)
Reverse System	Electronic iBR**
Fuel Type	87 octane
Throttle System	iTC™ (Intelligent Throttle Control)
Exhaust System	D-Sea-Bel™ system

#### GAUGE

Type of Gauge	4.5 in. digital display
Main Functions	<ul style="list-style-type: none"> <li>• Speedometer</li> <li>• RPM</li> <li>• Clock</li> <li>• VTS</li> <li>• Fuel autonomy</li> <li>• Vehicle hours</li> </ul>
iTC System - Mode	Eco*, Sport, Speed Regulator, Slow Speed Mode & Ski Mode

#### WEIGHT

Dry Weight	769 lb / 349 kg
	789 lb / 358 kg (with sound system)

#### WARRANTY

BRP limited warranty covers the watercraft for one year.

\*Electronic brake, neutral and reverse.



## Key Features

- iBR - Intelligent Brake & Reverse
- iDF - Intelligent Debris-Free Pump System
- Large front storage
- Watertight phone compartment
- Boarding ladder
- **Wake Package:**
  - LinQ retractable ski pylon
  - Speed-based ski mode
  - Removable wakeboard rack
  - Wake graphics



 Sand and Dazzling Blue

## Feature Highlights



### Ski Mode

Five preset acceleration profiles make it easy to deliver a smooth launch and maintain consistent pace.



### LinQ Retractable Ski Pylon

A quick-install retractable ski pylon that stows away when not in use. Features spotter hand grips and rope storage.



### Wakeboard Rack

Provides convenient storage and transport of a wakeboard.<sup>1</sup>



### Rotax 1630 ACE - 170 Engine

The Rotax 1630 ACE - 170 combines plenty of naturally aspirated power and economy, meaning the adventure can be exhilarating and prolonged.

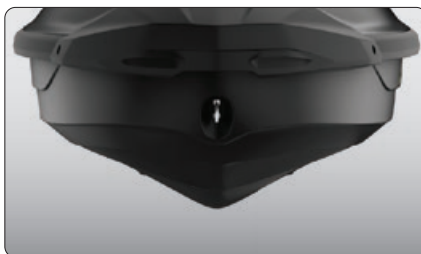

### GTI Hull

This moderate V-shaped hull guarantees a stable, enjoyable ride in variable water conditions. Confident, predictable handling but incredibly playful when you want it to be.



### BRP Audio - Premium System (optional)

A factory-installed, truly waterproof Bluetooth<sup>+</sup> audio system for an extra dose of fun and entertainment on the water.

<sup>1</sup>Wakeboard not included.

# Wake™ Pro 230

## TOW SPORTS

Stability, power and music  
to tow like a pro.



 Sand and Dazzling Blue

### Rotax® 1630 ACE™ - 230

### ST3® Hull

### BRP Audio - Premium System

#### CAPACITY

Rider Capacity	3
Weight Capacity	600 lb / 273 kg
Fuel Capacity	18.5 US gal / 70 L
Glove Box	0.8 US gal / 2.9 L
Front Bin	25.3 US gal / 96 L
Storage Capacity Total	26.1 US gal / 98.9 L

#### DIMENSIONS

Length (bumper to bumper)	135.8" / 345 cm
Width	49.4" / 125.5 cm (w/o rack)
Height	44.9" / 114 cm

#### HULL

Type	ST3 Hull
Material	Fiberglass

#### FEATURES

• Ergolock™ two-piece seat	• Footwell carpets
• Seat strap	• Ski tow eye
• RF D.E.S.S.™ key	• Tilt steering
• Wide-angle mirrors	• USB port
• Handle grip with palm rest	

#### ROTAX ENGINE

#### 1630 ACE - 230

Horsepower	230 hp
Intake System	Supercharged with external intercooler
Displacement	1,630 cc
Cooling	Closed-Loop Cooling System (CLCS)
Reverse System	Electronic iBR**
Fuel Type	87 octane
Throttle System	iTC™ (Intelligent Throttle Control)
Exhaust System	D-Sea-Bel™ system

#### GAUGE

Type of Gauge	10.25 in. touchscreen display
Main Functions	<ul style="list-style-type: none"> <li>• BRP Connect</li> <li>• Music</li> <li>• Navigation</li> <li>• Bluetooth* connectivity</li> <li>• Speedometer</li> <li>• RPM</li> <li>• Clock</li> <li>• VTS™</li> <li>• Fuel consumption</li> <li>• Fuel autonomy</li> <li>• Vehicle hours</li> <li>• Water temperature</li> </ul>

iTC System - Mode	Eco*, Sport, Speed Regulator, Slow Speed Mode & Ski Mode
-------------------	--

#### WEIGHT

Dry Weight	836 lb / 379 kg
------------	-----------------

#### WARRANTY

BRP limited warranty covers the watercraft for one year.

\*Electronic brake, neutral and reverse.

## What's New

- 10.25 in. touchscreen display

## Key Features

- iBR - Intelligent Brake & Reverse
- iDF - Intelligent Debris-Free Pump System
- Watertight phone compartment
- Direct-access front storage
- Boarding ladder
- Large swim platform with LinQ® attachment system
- VTS (Variable Trim System)
- **Wake Package:**
  - LinQ retractable ski pylon
  - Speed-based ski mode
  - Removable wakeboard rack
  - Wake graphics



 Sand and Dazzling Blue

## Feature Highlights



### 10.25 in. Touchscreen Display

Bring your on-water experience to another level with this premium and elegant touchscreen display developed specifically for Sea-Doo riders. Enjoy enhanced connectivity and intuitive features including ride statistics, a compass, media control, marine navigation with the BRP GO! app and much more.<sup>1</sup>



### BRP Audio - Premium System

A factory-installed, truly waterproof Bluetooth® audio system for an extra dose of fun and entertainment on the water.



### Watersport Essentials

Everything you need to practice watersports. A quick-install retractable ski pylon that stows away when not in use. Features spotter hand grips and rope storage. A wakeboard rack provides convenient storage and transport of a wakeboard.<sup>2</sup>



### Rotax 1630 ACE - 230 Engine

This powerful engine comes standard with a supercharger and external intercooler. It is optimized to run on regular fuel, which lowers fuel costs.

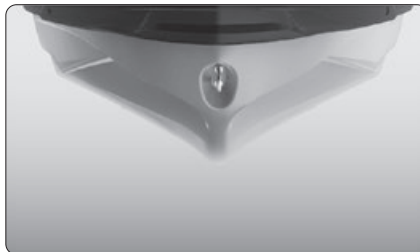

### ST3 Hull

An innovative hull that sets the benchmark for rough water handling, stability, and offshore performance.



### Direct-Access Front Storage

All your gear within arm's reach thanks to a 25.3 US gal (96 L) front storage area, easily accessible from a seated position. Simply raise the handlebars to access essentials for any adventure.

<sup>1</sup> GTX Limited shown. Visual may vary. <sup>2</sup> Wakeboard and rope not included.

# Explorer Pro® 170/230

## TOURING

The ultimate companion  
for any adventure



 Iceland Grey

Rotax® 1630 ACE™ - 170 / 230

ST3® Hull

BRP Audio - Premium System

CAPACITY

Rider Capacity	3
Weight Capacity	600 lb / 273 kg
Rear Platform Capacity (without passenger)	221 lb / 100 kg
Fuel Capacity	18.5 US gal / 70 L
Glove Box	0.8 US gal / 2.9 L
Front Bin	25.3 US gal / 96 L
LinQ Explorer Bag	26.4 US gal / 100 L
Storage Capacity Total	52.3 US gal / 198.9 L*

DIMENSIONS

Length (bumper to bumper)	146.8" / 373.4
Width	49.6" / 126 cm
Height	55.5" / 140 cm

HULL

Type	ST3 Hull
Material	Fiberglass

FEATURES

<ul style="list-style-type: none"><li>• Seat strap</li><li>• iBR® - Intelligent Brake &amp; Reverse **</li><li>• VTS™ (Variable Trim System)</li><li>• Boarding ladder</li><li>• RF D.E.S.S.™ key</li><li>• Direct-access front storage</li><li>• Watertight phone compartment</li><li>• LinQ® attachment system</li></ul>	<ul style="list-style-type: none"><li>• Wide angle mirrors</li><li>• Handle grips with palm rest</li><li>• Footwell carpets</li><li>• Large swim platform</li><li>• 1 LinQ front support</li><li>• Cupholder</li><li>• USB port</li><li>• Tilt steering</li><li>• Ski tow eye</li></ul>
--	---

ROTAX ENGINE

	1630 ACE - 170	1630 ACE - 230
Horsepower	170 hp	230 hp
Intake System	Naturally aspirated	Supercharged with external intercooler
Displacement	1,630 cc	
Cooling	Closed-Loop Cooling System (CLCS)	
Reverse System	Electronic iBR	
Fuel Type	87 octane	
Throttle System	iTC™ (Intelligent Throttle Control)	
Exhaust System	D-Sea-Bel™ system	

GAUGE

Type of Gauge	10.25 in. touchscreen display
Main Functions	<div><ul style="list-style-type: none"><li>• BRP Connect</li><li>• Music</li><li>• Navigation</li><li>• Bluetooth® connectivity</li><li>• Speedometer</li><li>• RPM</li></ul></div> <div><ul style="list-style-type: none"><li>• Clock</li><li>• VTS</li><li>• Fuel consumption</li><li>• Fuel autonomy</li><li>• Depth finder</li><li>• Vehicle hours</li></ul></div>

iTC System - Mode	Eco®, Sport, Speed Regulator, Slow Speed & Accessory Mode
-------------------	---

WEIGHT

Dry Weight	880 lb / 399 kg	917 lb / 416 kg
------------	-----------------	-----------------

WARRANTY

BRP limited warranty covers the watercraft for one year.
--

\* Total storage capacity includes LinQ Explorer bag. \*\*Electronic brake, neutral and reverse.



## What's New

- 10.25 in. touchscreen display

## Key Features

- iDF - Intelligent Debris-Free System
- Touring windshield
- Heavy-duty grab handles
- Adjustable handlebar riser
- Explorer Touring seat and knee pads
- Gunwale footrests
- LinQ Multi Cargo Rack
- LinQ Explorer bag
- Rear deck extension
- Hydraulic steering damper



● Iceland Grey

## Feature Highlights



### Touring Windshield

An industry first that reduces noise and fatigue associated with prolonged wind pressure while also protecting against splashing and salt water exposure when riding offshore.



### Extended Riding Comfort

With extended riding duration in mind, the Explorer Touring seat and knee pads, adjustable riser handlebars and gunwale footrests provide ultimate extended riding comfort.



### LinQ Explorer Bag

Keep extra gear dry and easily accessible with this 100 L (26.4 gal) bag. This exclusive LinQ compatible accessory is waterproof, functional and portable. It can be stacked on the LinQ plate/LinQ accessories or carried as a backpack.



### Rotax 1630 ACE - 170 / 230 Engines

Two engine options: the 170 hp boasts naturally aspirated punch with optimal fuel economy, or opt for the 230 hp engine with a supercharger and external intercooler, optimized to run on regular fuel.

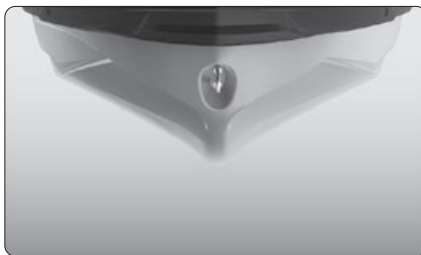

### ST3 Hull

An innovative hull that sets the benchmark for rough water handling, stability, and offshore performance.



### Rear Deck Extension with LinQ Attachment System

Adds 11.5 inches to the back of the watercraft to increase stability, space, and storage capability. Enhance your storage capacity with the LinQ Multi Cargo Rack.<sup>1</sup>

<sup>1</sup> Accessories not included.

# GTX™ 170/230/300

## TOURING

Comfort, control and power are always in style.



 Blue Abyss and Gulfstream Blue

Rotax® 1630 ACE™ - 170/ 230 / 300

ST3® Hull

iDF - Intelligent Debris-Free Pump System

CAPACITY

Rider Capacity	
Weight Capacity	600 lb / 273 kg
Fuel Capacity	18.5 US gal / 70 L
Glove Box	0.8 US gal / 2.9 L
Front Bin	25.3 US gal / 96 L
Storage Capacity Total	26.1 US gal / 98.9 L

DIMENSIONS

Length (bumper to bumper)	135.9" / 345.1 cm
Width	49.2" / 125 cm
Height	44.9" / 114 cm

HULL

Type	ST3 Hull
Material	Fiberglass

FEATURES

- Ergolock™ two-piece seat with stepped design
  - Seat strap
  - RF D.E.S.S.™ key
  - Wide-angle mirrors
- Handle grips with palm rest
  - Footwell carpets
  - Large swim platform
  - Tilt steering
  - Ski tow eye

ROTAX ENGINE	170	230	300	
Model	GTX 170	GTX 230	GTX 300	
Horsepower	170 hp	230 hp	300 hp	
Intake System	Naturally aspirated	Supercharged with external intercooler		
Displacement	1,630 cc			
Cooling	Closed-Loop Cooling System (CLCS)			
Reverse System	Electronic iBR**			
Fuel Type	87 octane		91 octane (premium gasoline)	
Throttle System	iTC™ (Intelligent Throttle Control)			
Exhaust System	D-Sea-Bel™ system			

GAUGE

Type of Gauge	7.6 in. digital display 7.8 in. color LCD display (with Tech Package)
Main Functions	<div><ul style="list-style-type: none"><li>• BRP Connect (opt.)</li><li>• Music (opt.)</li><li>• Navigation (opt.)</li><li>• Bluetooth* connectivity (opt.)</li><li>• Fuel consumption (opt.)</li></ul><ul style="list-style-type: none"><li>• Speedometer</li><li>• RPM</li><li>• Clock</li><li>• VTS™</li><li>• Fuel autonomy</li><li>• Vehicle hours</li></ul></div>
iTC System - Mode	Eco*, Sport, Speed Regulator & Slow Speed Mode

WEIGHT

Dry Weight	776 lb / 352 kg 796 lb / 361 kg (with Tech Package)	809 lb / 367 kg 829 lb / 376 kg (with Tech Package)	829 lb / 376 kg 848 lb / 385 kg (with Tech Package)
------------	--	--	--

WARRANTY

BRP limited warranty covers the watercraft for one year.

\*Electronic brake, neutral and reverse.

## Key Features

- iBR - Intelligent Brake & Reverse
- VTS (Variable Trim System)
- LinQ® attachment system
- Boarding ladder
- Direct-access front storage
- Watertight phone compartment
- **Tech Package (optional):**
  - BRP Audio - Premium System
  - Full-color 7.8 in. wide display
  - USB port



Blue Abyss and Gulfstream Blue

## Feature Highlights



### iDF - Intelligent Debris Free System

An innovative, industry-first system that allows you to free your pump of weeds and debris with intuitive handlebar-activated controls.



### Tech Package (optional)

Levels up entertainment and functionality on the water. It includes a factory-installed, truly waterproof Bluetooth® audio system, a 7.8" color display and a USB port.



### Swim Platform with Integrated LinQ System

Exclusive quick-attach system on the largest swim platform in the Sea-Doo family that allows for easy installation of accessories.



### Rotax 1630 ACE - 170 / 230 / 300

The 170 hp boasts naturally aspirated punch with optimal fuel economy. Both 230 hp and 300 hp supercharged versions allow you to level up the performance to your liking.

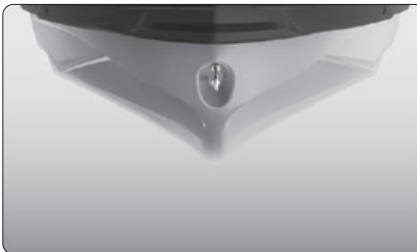

### ST3 Hull

An innovative hull that sets the benchmark for rough water handling, stability, and offshore performance.



### Direct-Access Front Storage

All your gear within arm's reach thanks to a 25.3 US gal (96 L) front storage area, easily accessible from a seated position. Simply raise the handlebars to access essentials for any adventure.<sup>1</sup>

<sup>1</sup> Bin organizers are not included.

# GTX™ Limited 325

## TOURING

The standard for touring performance.



- ☐ White Pearl Premium  
☒ Teal Metallic

### Rotax® 1630 ACE™ - 325

### ST3® Hull

### BRP Premium Audio System

#### CAPACITY

Rider Capacity	3
Weight Capacity	600 lb / 273 kg
Fuel Capacity	18.5 US gal / 70 L
Glove Box	0.8 US gal / 2.9 L
Front Bin	25.3 US gal / 96 L
Storage Capacity Total	26.1 US gal / 98.9 L

#### DIMENSIONS

Length (bumper to bumper)	135.9" / 345.1 cm
Width	49.2" / 125 cm
Height	44.9" / 114 cm

#### HULL

Type	ST3 Hull
Material	Fiberglass

#### FEATURES

- Ergolock™ two-piece seat with stepped design
- Seat strap
- iBR™ - Intelligent Brake & Reverse\*
- VTS™ (Variable Trim System)
- RF D.E.S.S.™ key
- Watertight phone compartment
- Wide-angle mirrors
- Handle grips with palm rest
- Footwell carpets
- Tilt steering
- Ski tow eye

#### ROTAX ENGINE

Model	1630 ACE - 325
Horsepower	GTX Limited 325
Intake System	325 hp
Displacement	Supercharged with external intercooler
Cooling	1,630 cc
Reverse System	Closed-Loop Cooling System (CLCS)
Fuel Type	Electronic iBR
Throttle System	91 octane (premium gasoline)
Exhaust System	iTC™ (Intelligent Throttle Control)
	D-Sea-Bel™ system

#### GAUGE

Type of Gauge	10.25 in. touchscreen display
Main Functions	<ul style="list-style-type: none"> <li>• BRP Connect</li> <li>• Music</li> <li>• Navigation</li> <li>• Bluetooth* connectivity</li> <li>• Speedometer</li> <li>• RPM</li> <li>• Clock</li> <li>• VTS</li> <li>• Fuel consumption</li> <li>• Fuel autonomy</li> <li>• Water temperature</li> <li>• Depth finder</li> <li>• Vehicle hours</li> </ul>

iTC System - Mode	Eco*, Sport, Speed Regulator & Slow Speed Mode
-------------------	--

#### WEIGHT

Dry Weight	849 lb / 385 kg
------------	-----------------

#### WARRANTY

BRP limited warranty covers the watercraft for one year.

\*Electronic brake, neutral and reverse.



## Key Features

- iDF - Intelligent Debris-Free System
- Direct-access front storage
- 10.25 in. touchscreen display
- 2 pop-up cleats
- Hydraulic steering damper
- Large swim platform with LinQ® attachment system
- Limited Package:
  - USB port
  - Watercraft cover
  - Storage bin organizer
  - Knee pads
  - Exclusive coloration and more



○ White Pearl Premium



● Teal Metallic

## Feature Highlights



### Limited Package

USB port, watercraft cover, storage bin organizer, knee pads, exclusive coloration and more.



### BRP Audio - Premium System

A factory-installed, truly waterproof Bluetooth® audio system for an extra dose of fun and entertainment on the water.



### iDF - Intelligent Debris Free System

An innovative, industry-first system that allows you to free your pump of weeds and debris with intuitive quick-activated controls.



### Rotax 1630 ACE - 325 Engine

The Rotax 1630 ACE - 325 is Sea-Doo's most powerful PWC engine from factory. With its 325 hp, this engine delivers incredible acceleration and power thanks to innovative engineering for uncompromised offshore performance.

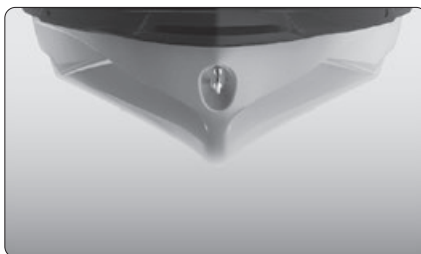

### ST3 Hull

An innovative hull that sets the benchmark for rough water handling, stability, and offshore performance.



### 10.25 in. Touchscreen Display

Bring your on-water experience to another level with this premium and elegant touchscreen display developed specifically for Sea-Doo riders. Enjoy enhanced connectivity and intuitive features including ride statistics, a compass, media control, marine navigation with the BRP GO! app and much more.

# GTX™ Pro 130

## RENTAL

Rental model.



 White and Neo Mint

### Rotax® 1630 ACE™ - 130

### ST3® Hull

### iBR® - Intelligent Brake & Reverse \* (optional)

#### CAPACITY

Rider Capacity	3
Weight Capacity	600 lb / 273 kg
Fuel Capacity	18.5 US gal / 70 L
Glove Box	0.8 US gal / 2.9 L
Front Bin	25.3 US gal / 96 L
Storage Capacity Total	26.1 US gal / 98.9 L

#### DIMENSIONS

Length (bumper to bumper)	135.9" / 345.1 cm
Width	49.2" / 125 cm
Height	44.9" / 114 cm

#### HULL

Type	ST3 Hull
Material	Fiberglass

#### FEATURES

<ul style="list-style-type: none"> <li>• Heavy-duty seat with thermoformed vinyl</li> <li>• Seat strap</li> <li>• RF D.E.S.S.™ key</li> <li>• Wide-angle mirrors</li> </ul>	<ul style="list-style-type: none"> <li>• Handle grips with palm rest</li> <li>• Footwell carpets</li> <li>• Large swim platform with carpet</li> <li>• Tow hook</li> </ul>
---	--

#### ROTAX ENGINE

1630 ACE - 130	
Horsepower	130 hp
Intake System	Naturally aspirated
Displacement	1,630 cc
Cooling	Closed-Loop Cooling System (CLCS)
Reverse System	Electronic iBR*
Fuel Type	87 octane
Throttle System	iTC™ (Intelligent Throttle Control)
Exhaust System	D-Sea-Bel™ system

#### GAUGE

Type of Gauge	4.5 in. digital display
Main Functions	<ul style="list-style-type: none"> <li>• Speedometer</li> <li>• RPM</li> <li>• Clock</li> <li>• Vehicle hours</li> </ul>
iTC System - Mode	Eco® & Sport Mode

#### WEIGHT

Dry Weight	785 lb / 356 kg**
------------	-------------------

#### WARRANTY

BRP limited warranty covers the watercraft for one year.

\*Electronic brake, neutral and reverse. \*\* Weight without iBR, with iBR adds 20lb.

## Key Features

- LinQ® attachment system
- 18.5 US gal / 70 L fuel tank capacity
- Boarding ladder
- Direct-access front storage
- Watertight phone compartment
- **Heavy-duty parts:**
  - Electrical harness
  - Handle grips
  - Seat
  - Wear ring
  - Drive shaft and impeller



 White and Neo Mint

## Feature Highlights

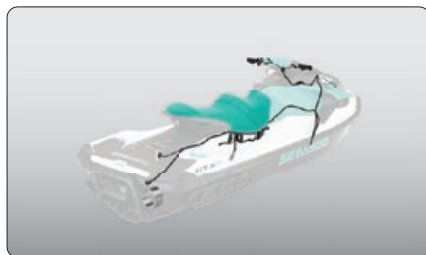

### Heavy-Duty Components

Heavy-duty wear ring, wiring harness, seat, handle grips, drive shaft and impeller designed to last longer.



### ECO Mode

This exclusive to Sea-Doo® models feature optimizes power output for up to 46% improved fuel efficiency.



### iBR - Intelligent Brake & Reverse (optional)

Exclusive to Sea-Doo models, iBR stops the watercraft sooner and provides more control and maneuverability at low speeds and in reverse.



### Rotax 1630 ACE - 130 Engine

The powerful and reliable naturally aspirated 1630 ACE-130 is all about fun and acceleration while providing excellent fuel efficiency.<sup>1</sup>

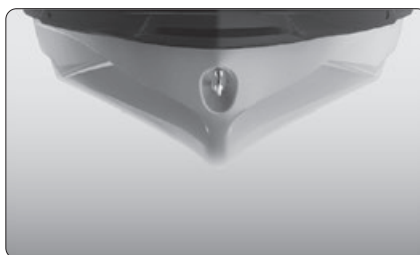

### ST3 Hull

An innovative hull that sets the benchmark for rough water handling, stability, and offshore performance.



### Boarding Ladder

Makes boarding from the water easier and quicker.

<sup>1</sup> Actual engine may vary.

# FishPro™ Scout 130

## SPORT FISHING

Accessible, versatile and all-around fun.



 White and Gulfstream Blue

### Rotax® 1630 ACE™ - 130

### GTI® Hull

### iDF - Intelligent Debris-Free System

#### CAPACITY

Rider Capacity	3
Weight Capacity	600 lb / 273 kg
Fuel Capacity	18.5 US gal / 70 L
Glove Box	2.3 US gal / 8.8 L
Front Bin	38 US gal / 144 L
LinQ Fishing Cooler	13.5 US gal / 51 L
Storage Capacity Total	53.8 US gal / 203.8 L*

#### DIMENSIONS

Length (bumper to bumper)	130.7" / 332 cm
Width	49.2" / 125 cm
Height	46.1" / 117 cm

#### HULL

Type	GTI Hull
Material	Polytec™

#### FEATURES

- Seat strap
- iBR® - Intelligent Brake & Reverse\*\*
- RF D.E.S.S.™ key
- Boarding ladder
- Watertight phone compartment
- LinQ® attachment system
- Wide angle mirrors
- Handle grips with palm rest
- Footwell carpets
- Large swim platform
- Tow hook

#### ROTAX ENGINE

#### 1630 ACE - 130

Horsepower	130 hp
Intake System	Naturally aspirated
Displacement	1,630 cc
Cooling	Closed-Loop Cooling System (CLCS)
Reverse System	Electronic iBR
Fuel Type	87 octane
Throttle System	iTC™ (Intelligent Throttle Control)
Exhaust System	D-Sea-Bel™ system

#### GAUGE

Type of Gauge	4.5 in. digital display
Main Functions	<ul style="list-style-type: none"> <li>• Speedometer</li> <li>• RPM</li> <li>• Clock</li> <li>• VTS™</li> <li>• Fuel autonomy</li> <li>• Vehicle hours</li> </ul>
iTC System - Mode	Eco®, Sport, Speed Regulator, Trolling (Slow Speed) & Accessory Mode

#### WEIGHT

Dry Weight	785 lb / 356 kg
------------	-----------------

#### WARRANTY

BRP limited warranty covers the watercraft for one year.

\*Total storage capacity includes LinQ fishing cooler. \*\*Electronic brake, neutral and reverse.



## Key Features

- Ergolock™ two-piece fishing seat
- Garmin® 7" Keyed GPS & Fish Finder
- Trolling mode (slow speed mode)
- 3 fishing rod holders
- LinQ fishing cooler (13.5 US gal / 51 L)
- 2 LinQ front supports
- Cupholder
- Front storage lid organizer
- VTS (Variable Trim System)



 White and Gulfstream Blue

## Feature Highlights



### LinQ Fishing Cooler & Fishing Rod Holders

A spacious, quick-attach fishing cooler designed for easy access and equipped with numerous convenient features.



### Garmin 7" GPS & Fish Finder

A top-of-the-line navigation, charting and fish-finding system using an in-hull transducer and mid-CHIRP sonar. Includes token for access to free upgraded regional maps.



### Fishing Bench Seat

Designed for easier movement from front to rear and from side to side.



### Rotax 1630 ACE - 130 Engine

The powerful and reliable naturally aspirated 1630 ACE-130 is all about fun and acceleration while providing excellent fuel efficiency.

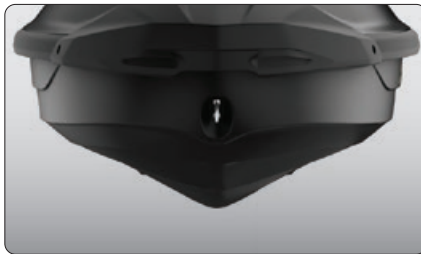

### GTI Hull

This moderate V-shaped hull guarantees a stable, enjoyable ride in variable water conditions. Confident, predictable handling but incredibly playful when you want it to be.



### Trolling Mode

Enables precise control of speed. Choose one of several pre-sets and adjust as needed.

# FishPro™ Sport 170

## SPORT FISHING

Find yourself a new perspective on sportfishing with the stable, versatile vehicle that started it all.



 White and Gulfstream Blue

**Rotax® 1630 ACE™ - 170**

**ST3® Hull**

**iDF - Intelligent Debris-Free System**

### CAPACITY

Rider Capacity	3
Weight Capacity	600 lb / 273 kg
Rear Platform Capacity (without passenger)	221 lb / 100 kg
Fuel Capacity	18.5 US gal / 70 L
Glove Box	0.8 US gal / 2.9 L
Front Bin	25.3 US gal / 96 L
LinQ Fishing Cooler	13.5 US gal / 51 L
Storage Capacity Total	39.6 US gal / 149.9 L*

### DIMENSIONS

Length (bumper to bumper)	146.8" / 373 cm
Width	49.6" / 126 cm
Height	45.3" / 115 cm

### HULL

Type	ST3 Hull
Material	Fiberglass

### FEATURES

- Seat strap
- iBR® - Intelligent Brake & Reverse\*\*
- RF D.E.S.S.™ key
- Boarding ladder
- Watertight phone compartment
- Wide angle mirrors
- Handle grips with palm rest
- Footwell carpets
- Large swim platform
- Cup holder
- USB port
- Tilt steering
- Ski tow eye

### ROTAX ENGINE

1630 ACE - 170

Horsepower	170 hp
Intake System	Naturally aspirated
Displacement	1,630 cc
Cooling	Closed-Loop Cooling System (CLCS)
Reverse System	Electronic iBR
Fuel Type	87 octane
Throttle System	iTC™ (Intelligent Throttle Control)
Exhaust System	D-Sea-Bel™ system

### GAUGE

Type of Gauge	7.6 in. digital display
Main Functions	<ul style="list-style-type: none"> <li>• Speedometer</li> <li>• RPM</li> <li>• Clock</li> <li>• VTS™</li> <li>• Fuel autonomy</li> <li>• Water temperature</li> <li>• Vehicle hours</li> </ul>

iTC System - Mode	Eco®, Sport, Speed Regulator, Trolling (Slow Speed) & Accessory Mode
-------------------	--

### WEIGHT

Dry Weight	852 lb / 386 kg
	871 lb / 395 kg (with sound system)

### WARRANTY

BRP limited warranty covers the watercraft for one year.

\*Total storage capacity includes LinQ fishing cooler. \*\*Electronic brake, neutral and reverse.

## Key Features

- Ergolock™ two-piece fishing seat
- Garmin® 7" Keyed GPS & Fish Finder
- BRP Audio - Premium System (optional)
- 5 fishing rod holders
- Rear Deck Extension with LinQ®
- LinQ fishing cooler (13.5 US gal / 51 L)
- Direct access front storage with bin organizer
- VTS (Variable Trim System)
- 2 LinQ front supports



 White and Gulfstream Blue

## Feature Highlights



### iDF - Intelligent Debris Free System

An innovative, industry-first system that allows you to free your pump of weeds and debris with intuitive handlebar-activated controls.

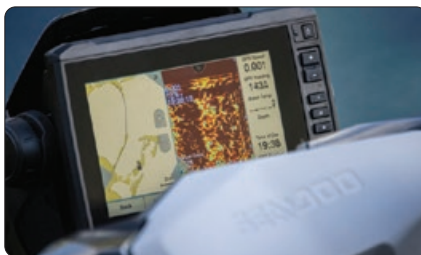

### Garmin 7" GPS & Fish Finder

A top-of-the-line navigation, charting and fish-finding system using an in-hull transducer and mid-CHIRP sonar. Includes token for access to free upgraded regional maps.



### Angled Gunwale Footrests

Ensures ergonomic and secure posture while fishing from a side position.



### Rotax 1630 ACE - 170 Engine

The Rotax 1630 ACE - 170 combines plenty of naturally aspirated power and economy, meaning the adventure can be exhilarating and prolonged.

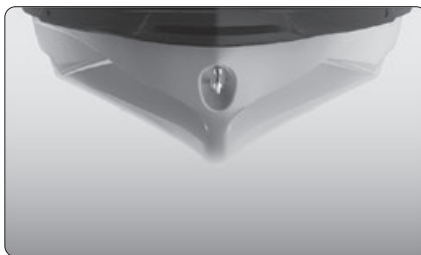

### ST3 Hull

An innovative hull that sets the benchmark for rough water handling, stability, and offshore performance.



### Rear Deck Extension with LinQ attachment system

Adds 11.5 inches to the back of the watercraft to increase stability, space, and storage capability.

# FishPro™ Trophy 170

## SPORT FISHING

Additional tech and comfort features for an elevated sportfishing experience.



 Shark Grey and Orange Crush

### Rotax® 1630 ACE™ - 170

### ST3® Hull

### iDF - Intelligent Debris-Free System

#### CAPACITY

Rider Capacity	3
Weight Capacity	600 lb / 273 kg
Rear Platform Capacity (without passenger)	221 lb / 100 kg
Fuel Capacity	18.5 US gal / 70 L
Glove Box	0.8 US gal / 2.9 L
Front Bin	25.3 US gal / 96 L
LinQ Fishing Cooler	13.5 US gal / 51 L
Storage Capacity Total	39.6 US gal / 149.9 L*

#### DIMENSIONS

Length (bumper to bumper)	146.8" / 373 cm
Width	49.6" / 126 cm
Height	45.3" / 115 cm

#### HULL

Type	ST3 Hull
Material	Fiberglass

#### FEATURES

- Ergolock™ two-piece Explorer Touring seat with modular swivel seat
- Seat strap
- iBR® - Intelligent Brake & Reverse\*\*
- RF D.E.S.S.™ key
- VTS™ (Variable Trim System)
- Boarding ladder
- Watertight phone compartment
- Direct-access front storage
- Storage bin organizer
- Wide angle mirrors
- Handle grips with palm rest
- Footwell carpets
- Large swim platform
- 5 fishing rod holders
- 2 LinQ® front supports
- Cup holder
- USB port
- Tilt steering
- Ski tow eye

#### ROTAX ENGINE

#### 1630 ACE - 170

Horsepower	170 hp
Intake System	Naturally aspirated
Displacement	1,630 cc
Cooling	Closed-Loop Cooling System (CLCS)
Reverse System	Electronic iBR
Fuel Type	87 octane
Throttle System	iTC™ (Intelligent Throttle Control)
Exhaust System	D-Sea-Bel™ system

#### GAUGE

Type of Gauge	10.25 in. touchscreen display
Main Functions	<ul style="list-style-type: none"> <li>• BRP Connect</li> <li>• Music</li> <li>• Navigation</li> <li>• Bluetooth® connectivity</li> <li>• Speedometer</li> <li>• RPM</li> <li>• Clock</li> <li>• VTS</li> <li>• Fuel consumption</li> <li>• Fuel autonomy</li> <li>• Water temperature</li> <li>• Vehicle hours</li> </ul>
iTC System - Mode	Eco®, Sport, Speed Regulator, Trolling (Slow Speed) & Accessory Mode

#### WEIGHT

Dry Weight	898 lb / 407 kg
------------	-----------------

#### WARRANTY

BRP limited warranty covers the watercraft for one year.

\*Total storage capacity includes LinQ fishing cooler. \*\*Electronic brake, neutral and reverse.



### What's New

- Garmin® 9" touchscreen GPS & Fish Finder
- Hydraulic steering damper
- 10.25 in. touchscreen display

### Key Features

- Advanced battery system
- Modular swivel seat
- Quick-connect livewell
- LinQ fishing cooler (13.5 US gal / 51 L)
- Anchoring system
- Rear Deck Extension with LinQ
- BRP Audio - Premium System
- Handlebar with adjustable riser



Shark Grey and Orange Crush

### Feature Highlights



#### Modular Swivel Seat

Installs in seconds for a game-changing experience. Both the pedestal and backrest stow cleverly away when not in use.

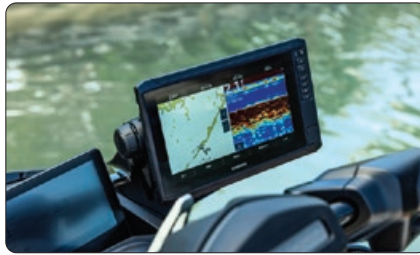

#### Garmin 9" Touchscreen GPS & Fish Finder

A top-of-the-line touchscreen navigation, charting and fish finder system using an in-hull transducer and mid-CHIRP sonar. Includes token for access to free upgraded regional maps.



#### Quick-Connect Livewell

Turn the LinQ Fishing Cooler into a livewell in seconds. An integrated pump constantly feeds fresh water into the reservoir keeping your catch or your bait alive all day.



#### Rotax 1630 ACE - 170 Engine

The Rotax 1630 ACE - 170 combines plenty of naturally aspirated power and economy, meaning the adventure can be exhilarating and prolonged.

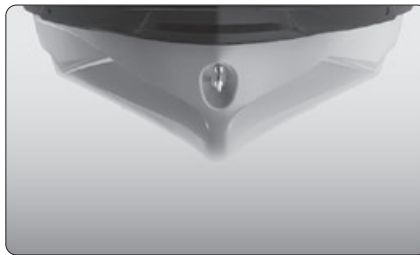

#### ST3 Hull

An innovative hull that sets the benchmark for rough water handling, stability, and offshore performance.



#### 10.25 in. Touchscreen Display

Bring your on-water experience to another level with this premium and elegant touchscreen display developed specifically for Sea-Doo riders. Enjoy enhanced connectivity and intuitive features including ride statistics, a compass, media control, marine navigation with the BRP GO! app and much more.

# GTR™ 230

## PERFORMANCE

Accessible power  
and performance.



 Eclipse Black and Reef Blue

### Rotax® 1630 ACE™ - 230

### GTI® Hull

### BRP Audio - Premium System (optional)

#### CAPACITY

Rider Capacity	3
Weight Capacity	600 lb / 273 kg
Fuel Capacity	18.5 US gal / 70 L
Glove Box	2.3 US gal / 8.8 L
Front Bin	38 US gal / 144 L
Storage Capacity Total	40.3 US gal / 152.8 L

#### DIMENSIONS

Length (bumper to bumper)	130.7" / 332 cm
Width	49.2" / 125 cm
Height	44.9" / 114 cm

#### HULL

Type	GTI Hull
Material	Polytec™

#### FEATURES

• Seat strap	• Wide-angle mirrors
• iBR® - Intelligent Brake & Reverse*	• Handle grips with palm rest
• RF D.E.S.S.™ key	• Footwell carpets
	• Tow hook

#### ROTAX ENGINE

#### 1630 ACE - 230

Horsepower	230 hp
Intake System	Supercharged with external intercooler
Displacement	1,630 cc
Cooling	Closed-Loop Cooling System (CLCS)
Reverse System	Electronic iBR
Fuel Type	87 octane
Throttle System	iTC™ (Intelligent Throttle Control)
Exhaust System	D-Sea-Bel™ system

#### GAUGE

Type of Gauge	4.5 in. digital display
Main Functions	<ul style="list-style-type: none"> <li>• Speedometer</li> <li>• RPM</li> <li>• Clock</li> <li>• VTS™</li> <li>• Fuel autonomy</li> <li>• Vehicle hours</li> </ul>
iTC System - Mode	Eco*, Sport, Speed Regulator & Slow Speed Mode

#### WEIGHT

Dry Weight	776 lb / 352 kg
	796 lb / 361 kg (with sound system)

#### WARRANTY

BRP limited warranty covers the watercraft for one year.

\*Electronic brake, neutral and reverse.

## Key Features

- VTS (Variable Trim System)
- Large front storage
- Watertight phone compartment
- LinQ® attachment system
- Large swim platform
- Ergolock™ two-piece touring seat



 Eclipse Black and Reef Blue

## Feature Highlights



### BRP Audio - Premium System (optional)

A factory-installed, truly waterproof Bluetooth® audio system for an extra dose of fun and entertainment on the water.



### VTS (Variable Trim System)

Provides handlebar-activated settings so riders can easily find the ideal trim for varying conditions.



### Swim Platform with Integrated LinQ System

Exclusive quick-attach system on the largest swim platform in its category that allows for easy installation of accessories.



### Rotax 1630 ACE - 230 Engine

This powerful engine comes standard with a supercharger and external intercooler. It is optimized to run on regular fuel, which lowers fuel costs.

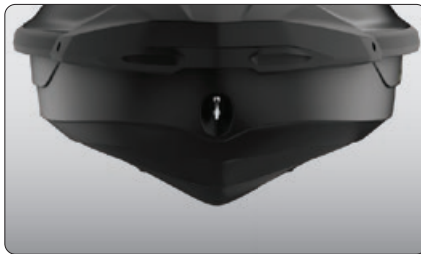

### GTI Hull

This moderate V-shaped hull guarantees a stable, enjoyable ride in variable water conditions. Confident, predictable handling but incredibly playful when you want it to be.



### Large Front Storage

An impressive 38 gallons of sealed storage space allows riders to safely stow belongings while riding.<sup>1</sup>

<sup>1</sup> The removable storage bin organizer is not included.

# GTR™-X® 300

## PERFORMANCE

High performance and high value



 Eclipse Black and Deep Marsala

### Rotax® 1630 ACE™ - 300

### GTI® Hull

### Extended Variable Trim System (VTS™)

#### CAPACITY

Rider Capacity	
Weight Capacity	600 lb / 273 kg
Fuel Capacity	18.5 US gal / 70 L
Glove Box	2.3 US gal / 8.8 L
Front Bin	38 US gal / 144 L
Storage Capacity Total	40.3 US gal / 152.8 L

#### DIMENSIONS

Length (bumper to bumper)	130.7" / 332 cm
Width	49.2" / 125 cm
Height	43.4" / 110 cm

#### HULL

Type	GTI Hull
Material	Polytec™

#### FEATURES

• Seat strap	• Round handle grips
• iBR® - Intelligent Brake & Reverse*	• Footwell carpets
• RF D.E.S.S.™ key	• Large swim platform
• Wide-angle mirrors	• Tow hook

#### ROTAX ENGINE

#### 1630 ACE - 300

Horsepower	300 hp
Intake System	Supercharged with external intercooler
Displacement	1,630 cc
Cooling	Closed-Loop Cooling System (CLCS)
Reverse System	Electronic iBR
Fuel Type	91 octane (premium gasoline)
Throttle System	iTC™ (Intelligent Throttle Control)
Exhaust System	D-Sea-Bel™ system

#### GAUGE

Type of Gauge	7.6 in. digital display 7.8 in. color LCD display (with Tech Package)
Main Functions	<ul style="list-style-type: none"> <li>• BRP Connect (opt.)</li> <li>• Music (opt.)</li> <li>• Navigation (opt.)</li> <li>• Bluetooth* connectivity (opt.)</li> <li>• Fuel consumption (opt.)</li> <li>• Speedometer</li> <li>• RPM</li> <li>• Clock</li> <li>• Extended VTS</li> <li>• Fuel autonomy</li> <li>• Top speed and average speed</li> <li>• Vehicle hours</li> </ul>

iTC System - Mode	Eco*, Sport, Speed Regulator, Slow Speed & Launch Control Mode
-------------------	--

#### WEIGHT

Dry Weight	794 lb / 360 kg 813 lb / 369 kg (with sound system)
------------	--

#### WARRANTY

BRP limited warranty covers the watercraft for one year.

\*Electronic brake, neutral and reverse.



## Key Features

- Large front storage
- Watertight phone compartment
- LinQ® attachment system
- Double-angled footwell wedges
- Stainless polished impeller
- Low-rise racing handlebar
- Ergolock™ two-piece racing seat
- **Tech Package (optional):**
  - BRP Audio - Premium System
  - Full-color 7.8 in. wide display
  - USB port



 Eclipse Black and Deep Marsala

## Feature Highlights



### Rotax 1630 ACE - 300 Engine

The powerful Rotax® 1630 ACE™ - 300 levels up your performance to your liking by delivering high efficiency and a world-class acceleration.



### Ergolock Two-Piece Racing Seat

Tacky surface and back support enhance grip during performance riding.



### Low-Rise Handlebars

Creates a more streamlined, race-oriented riding position.



### Tech Package (optional)

Levels up entertainment and functionality on the water. It includes a factory-installed, truly waterproof Bluetooth® audio system, a 7.8" color display and a USB port.

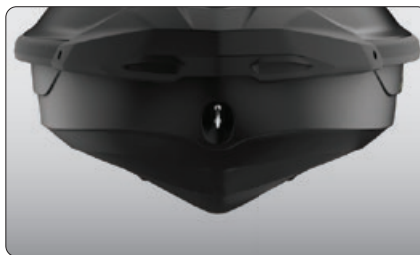

### GTI Hull

This moderate V-shaped hull guarantees a stable, enjoyable ride in variable water conditions. Confident, predictable handling but incredibly playful when you want it to be.



### Double-Angled Footwell Wedges

Lined with premium carpets to provide superior foot grip.

# RXP®-X® 325

## PERFORMANCE

Race-ready performance  
watercraft, reimagined.



- NEW Gulfstream Blue Premium
- Ice Metal and Manta Green

### Rotax® 1630 ACE™ - 325

### T3-R® Hull

### Launch control

#### CAPACITY

Rider Capacity	 (up to 2 riders with accessory passenger seat)
Weight Capacity	400 lb / 182 kg
Fuel Capacity	18.5 US gal / 70 L
Glove Box	2.6 US gal / 9.7 L
Front Bin	37.8 US gal / 143 L
Storage Capacity Total	40.6 US gal / 153.7 L

#### DIMENSIONS

Length (bumper to bumper)	130.6" / 332 cm
Width	49.2" / 125 cm
Height	44" / 111 cm

#### HULL

Type	T3-R Hull
Material	Fiberglass

#### FEATURES

<ul style="list-style-type: none"><li>iBR® - Intelligent Brake &amp; Reverse*</li><li>Extended VTS™ (Variable Trim System)</li><li>RF D.E.S.S.™ key</li><li>Large front storage</li><li>Watertight phone compartment</li></ul>	<ul style="list-style-type: none"><li>LinQ® attachment system</li><li>Wide-angle mirrors</li><li>Round handle grips</li><li>Footwell carpets</li><li>Large swim platform</li><li>Tow hook</li></ul>
--	---

#### ROTAX ENGINE

#### 1630 ACE - 325

Horsepower	325 hp
Intake System	Supercharged with external intercooler
Displacement	1,630 cc
Cooling	Closed-Loop Cooling System (CLCS)
Reverse System	Electronic iBR
Fuel Type	91 octane (premium gasoline)
Throttle System	iTC™ (Intelligent Throttle Control)
Exhaust System	D-Sea-Bel™ system

#### GAUGE

Type of Gauge	7.6 in. digital display 10.25 in. touchscreen display (with Tech Package)
Main Functions	<ul style="list-style-type: none"><li>• BRP Connect (opt.)</li><li>• Music (opt.)</li><li>• Navigation (opt.)</li><li>• Bluetooth* connectivity (opt.)</li><li>• Fuel consumption (opt.)</li><li>• Speedometer</li><li>• RPM</li><li>• Clock</li><li>• Extended VTS</li><li>• Fuel autonomy</li><li>• Top speed and average speed</li><li>• Vehicle hours</li></ul>
iTC System - Mode	Eco®, Sport, Speed Regulator, Slow Speed & Launch Control Mode

#### WEIGHT

Dry Weight	778 lb / 353 kg 798 lb / 362 kg (with sound system)
------------	--

#### WARRANTY

BRP limited warranty covers the watercraft for one year.

\*Electronic brake, neutral and reverse.

### What's New

- 10.25 in. touchscreen display (with Tech Package)

### Key Features

- Ergolock™ R racing seat
- Low-rise racing handlebar
- Double-angled footwell wedges
- X-sponsons
- Stainless polished impeller
- Carbon fiber hood
- Hydraulic steering damper
- **Tech Package (optional):**
  - BRP Audio - Premium System
  - 10.25 in. touchscreen display
  - USB port



 **NEW** Gulfstream Blue Premium



 Ice Metal and Manta Green

### Feature Highlights



#### Rotax 1630 ACE - 325 Engine

The Rotax 1630 ACE - 325 is Sea-Doo's most powerful PWC engine from factory. With its 325 hp, this engine delivers incredible acceleration and power thanks to innovative engineering for uncompromised offshore performance.



#### Hydraulic Steering Damper

Three steering positions to quickly control the stiffness. It adds riding precision by removing undesired input in rougher conditions. It provides a premium feeling and improved control to the rider.



#### Tech Package with 10.25" Touchscreen Display (optional)

Levels up entertainment and connectivity on the water. It includes a factory-installed, truly waterproof Bluetooth+ audio system, a 10.25" touchscreen display and a USB port.



#### Ergolock R System

A narrow seat profile with deep knee pockets and a revolutionary adjustable saddle that allows riders to lock in to the machine like never before.

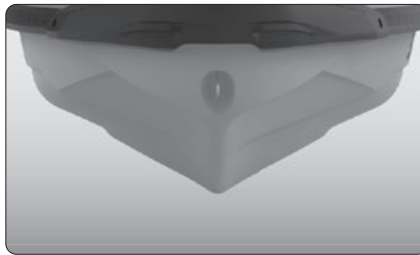

#### T3-R Hull

A deep-V design that offers unrivaled handling and acceleration and a new level of control at high speed.



#### Large Front Storage

An impressive 38 gallons of sealed storage space allows riders to safely stow belongings while riding.

# RXT®-X® 325

## PERFORMANCE

The ultimate offshore performance watercraft.



- NEW Gulfstream Blue Premium
- Ice Metal and Manta Green

### Rotax® 1630 ACE™ - 325

### ST3® Hull

### Launch control

#### CAPACITY

Rider Capacity	3
Weight Capacity	600 lb / 273 kg
Fuel Capacity	18.5 US gal / 70 L
Glove Box	0.8 US gal / 2.9 L
Front Bin	25.3 US gal / 96 L
Storage Capacity Total	26.1 US gal / 98.9 L

#### DIMENSIONS

Length (bumper to bumper)	135.8" / 345 cm
Width	49.2" / 125 cm
Height	45.3" / 115 cm

#### HULL

Type	ST3 Hull
Material	Fiberglass

#### FEATURES

<ul style="list-style-type: none"> <li>• Seat strap</li> <li>• iBR® - Intelligent Brake &amp; Reverse*</li> <li>• RF D.E.S.S.™ key</li> <li>• Direct-access front storage</li> <li>• Watertight phone compartment</li> </ul>	<ul style="list-style-type: none"> <li>• Knee pads</li> <li>• Wide-angle mirrors</li> <li>• Round handle grips</li> <li>• Footwell carpets</li> <li>• USB port</li> <li>• Ski tow eye</li> </ul>
--	--

#### ROTAX ENGINE

#### 1630 ACE - 325

Horsepower	325 hp
Intake System	Supercharged with external intercooler
Displacement	1,630 cc
Cooling	Closed-Loop Cooling System (CLCS)
Reverse System	Electronic iBR
Fuel Type	91 octane (premium gasoline)
Throttle System	iTC™ (Intelligent Throttle Control)
Exhaust System	D-Sea-Bel™ system

#### GAUGE

Type of Gauge	10.25 in. touchscreen display
Main Functions	<ul style="list-style-type: none"> <li>• BRP Connect</li> <li>• Music</li> <li>• Navigation</li> <li>• Bluetooth* connectivity</li> <li>• Speedometer</li> <li>• RPM</li> <li>• Clock</li> <li>• Extended VTS™</li> <li>• Fuel consumption</li> <li>• Fuel autonomy</li> <li>• Top speed and average speed</li> <li>• Vehicle hours</li> </ul>

iTC System - Mode	Eco*, Sport, Speed Regulator, Slow Speed & Launch Control Mode
-------------------	--

#### WEIGHT

Dry Weight	842 lb / 382 kg
------------	-----------------

#### WARRANTY

BRP limited warranty covers the watercraft for one year.

\*Electronic brake, neutral and reverse.



## What's New

- 10.25 in. touchscreen display

## Key Features

- Low-rise racing handlebar
- Ergolock™ two-piece racing seat
- Tilt steering
- X-sponsons
- Full-length angled wedges
- BRP Audio - Premium System
- Hydraulic steering damper
- Stainless polished impeller
- Large swim platform with LinQ® attachment system
- Extended VTS (Variable Trim System)



 **NEW** Gulfstream Blue Premium



 Ice Metal and Manta Green

## Feature Highlights



### Rotax 1630 ACE - 325 Engine

The Rotax 1630 ACE - 325 is the industry's most powerful PWC engine from factory. With its 325 hp, this engine delivers incredible acceleration and power thanks to innovative engineering for uncompromised offshore performance.



### Hydraulic Steering Damper

Three steering positions to quickly control the stiffness. It adds riding precision by removing undesired input in rougher conditions. It provides a premium feeling and improved control to the rider.



### 10.25 in. Touchscreen Display

Bring your on-water experience to another level with this premium and elegant touchscreen display developed specifically for Sea-Doo riders. Enjoy enhanced connectivity and intuitive features including ride statistics, a compass, media control, marine navigation with the BRP GO! app and much more.



### Ergolock System

A narrow seat profile with deep knee pockets lets riders sit naturally and use the lower body to hold onto the machine for more control.

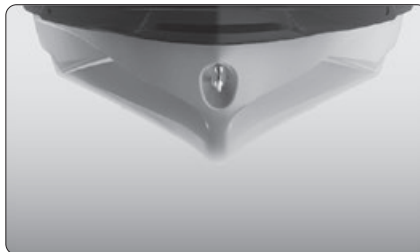

### ST3 Hull

An innovative hull that sets the benchmark for rough water handling, stability, and offshore performance.











### Swim platform with Integrated LinQ System

Exclusive quick-attach system on the largest swim platform in the Sea-Doo family that allows for easy installation of accessories.

# Comparative Chart

	Rec Lite				
	Spark®			Spark® Trixx™	
	One-of-a-kind fun.			Playful trickster.	
Models	Spark® for 2 - 60	Spark® for 2 - 90	Spark® for 3 - 90	Spark® Trixx™ for 1	Spark® Trixx™ for 3
					
Colors	Dazzling Blue and Vapor Blue (only with the Convenience Package)			NEW Gulfstream Blue and Orange Crush	
					
	Sunrise Orange and Dragon Red			Dragon Red and Bright White	
	Key features				
	<ul style="list-style-type: none"><li>• Rotax® 900 ACE™ - 60 / 90</li><li>• SPARK® hull</li><li>• Lightweight and playful platform</li><li>• Able to tow with most mid-size cars</li><li>• Up to 3 passengers</li><li>• Watertight phone compartment</li><li>• iBR® - Intelligent Brake &amp; Reverse</li><li>• LinQ® and LinQ Lite attachment system</li><li>• <b>Convenience Package:</b><ul style="list-style-type: none"><li>- BRP Audio - Portable System (opt.)</li><li>- Front storage bin kit</li><li>- Boarding step</li><li>- RF D.E.S.S.™ key</li><li>- VTS™ (Variable Trim System)</li></ul></li></ul>			<ul style="list-style-type: none"><li>• Rotax® 900 ACE™ - 90</li><li>• SPARK® hull</li><li>• Lightweight and playful platform</li><li>• Able to tow with most mid-size cars</li><li>• Up to 3 passengers</li><li>• Watertight phone compartment</li><li>• iBR® - Intelligent Brake &amp; Reverse</li><li>• 1-up Freestyle seat</li><li>• <b>Trixx Package:</b><ul style="list-style-type: none"><li>- BRP Audio - Portable System (opt.)</li><li>- Handlebar with adjustable riser</li><li>- Extended VTS™ (Variable Trim System)</li><li>- Step wedges</li><li>- Exclusive coloration</li></ul></li></ul>	
	Capacity				
Riders	2	2	3	1 (up to 2 riders with accessory passenger seat)	3
Weight Capacity	352 lb / 160 kg	495 lb / 225 kg		352 lb / 160 kg	495 lb/225 kg
Fuel	7.9 US gal / 30 L			7.9 US gal / 30 L	
Total Storage	11.8 US gal / 44.7 L			11.8 US gal / 44.7 L	
	Rotax engine				
Rotax® Engine	900 ACE - 60 hp	900 ACE - 90 hp		900 ACE - 90 hp	
Intake System	Naturally aspirated			Naturally aspirated	
Displacement	899 cc			899 cc	
Cooling	Closed-Loop Cooling System (CLCS)			Closed-Loop Cooling System (CLCS)	
Reverse System	Electronic iBR			Electronic iBR	
Fuel Type	87 octane			87 octane	
Throttle System	iTCTM (Intelligent Throttle Control)			iTCTM (Intelligent Throttle Control)	
Exhaust System	D-Sea-Bel™ system			D-Sea-Bel™ system	

	Recreation		Tow Sports	
	GTI™	GTI™ SE	Wake™	Wake™ Pro
Models	Style, stability and some serious fun. GTI™ 130	More convenience and comfort for days of family fun. GTI™ SE 130   GTI™ SE 170	Made to make the most of the wake. Wake™ 170	Stability, power and music to tow like a pro. Wake™ Pro 230
Colors	 Bright White and Neo Mint	 <b>NEW</b> Eclipse Black and Laguna Green  Teal Blue and Manta Green	 Sand and Dazzling Blue	 Sand and Dazzling Blue
Key features				
	<ul style="list-style-type: none"> <li>• Rotax® 1630 ACE™ - 130</li> <li>• GTI® Hull</li> <li>• iBR® - Intelligent Brake &amp; Reverse</li> <li>• Large swim platform with LinQ® attachment system</li> <li>• Ergolock two-piece seat</li> <li>• Large front storage</li> <li>• Watertight phone compartment</li> </ul>	<b>WHAT'S NEW</b> <ul style="list-style-type: none"> <li>• iDF - Intelligent Debris-Free System</li> <li>• Rotax® 1630 ACE™ - 130 / 170</li> <li>• GTI® Hull</li> <li>• BRP Audio - Premium System (optional)</li> <li>• iBR® - Intelligent Brake &amp; Reverse</li> <li>• Variable Trim System (VTS™)</li> <li>• Slow speed mode / Speed regulator</li> <li>• Boarding ladder</li> <li>• Two color options</li> </ul>	<ul style="list-style-type: none"> <li>• Rotax® 1630 ACE™ - 170</li> <li>• GTI® Hull</li> <li>• BRP Audio - Premium System (optional)</li> <li>• iBR® - Intelligent Brake &amp; Reverse</li> <li>• iDF - Intelligent Debris-Free Pump System</li> <li>• Large front storage</li> <li>• Watertight phone compartment</li> <li>• Boarding ladder</li> <li>• <b>Wake Package:</b> <ul style="list-style-type: none"> <li>- LinQ retractable ski pylon</li> <li>- Speed-based ski mode</li> <li>- Removable wakeboard rack</li> <li>- Wake graphics</li> </ul> </li> </ul>	<b>WHAT'S NEW</b> <ul style="list-style-type: none"> <li>• 10.25 in. touchscreen display</li> <li>• Rotax® 1630 ACE™ - 230</li> <li>• ST3® Hull</li> <li>• BRP Audio - Premium System</li> <li>• iBR® - Intelligent Brake &amp; Reverse</li> <li>• iDF - Intelligent Debris-Free Pump System</li> <li>• Watertight phone compartment</li> <li>• Direct-access front storage</li> <li>• Boarding ladder</li> <li>• Large swim platform with LinQ® attachment system</li> <li>• VTS™ Variable Trim System</li> <li>• <b>Wake Package:</b> <ul style="list-style-type: none"> <li>- LinQ retractable ski pylon</li> <li>- Speed-based ski mode</li> <li>- Removable wakeboard rack</li> <li>- Wake graphics</li> </ul> </li> </ul>
Capacity				
Riders	3	3	3	3
Weight Capacity	600 lb / 273 kg	600 lb / 273 kg	600 lb / 273 kg	600 lb / 273 kg
Fuel	18.5 US gal / 70 L	18.5 US gal / 70 L	18.5 US gal / 70 L	18.5 US gal / 70 L
Total Storage	40.3 US gal / 152.8 L	40.3 US gal / 152.8 L	40.3 US gal / 152.8 L	26.1 US gal / 98.9 L
Rotax engine				
Rotax® Engine	1630 ACE - 130 hp	1630 ACE - 130 hp	1630 ACE - 170 hp	1630 ACE - 230 hp
Intake System	Naturally aspirated	Naturally aspirated	Naturally aspirated	Supercharged with external intercooler
Displacement	1,630 cc	1,630 cc	1,630 cc	1,630 cc
Cooling	Closed-Loop Cooling System (CLCS)	Closed-Loop Cooling System (CLCS)	Closed-Loop Cooling System (CLCS)	Closed-Loop Cooling System (CLCS)
Reverse System	Electronic iBR	Electronic iBR	Electronic iBR	Electronic iBR
Fuel Type	87 octane	87 octane	87 octane	87 octane
Throttle System	iTC™ (Intelligent Throttle Control)	iTC™ (Intelligent Throttle Control)	iTC™ (Intelligent Throttle Control)	iTC™ (Intelligent Throttle Control)
Exhaust System	D-Sea-Bel™ system	D-Sea-Bel™ system	D-Sea-Bel™ system	D-Sea-Bel™ system

Models	Touring					Rental	
	Explorer Pro®		GTX™		GTX® Limited	GTX™ Pro	
	The ultimate companion for any adventure.		Comfort, control and power are always in style.		The standard for touring performance.	Rental model.	
	Explorer Pro® 170	Explorer Pro® 230	GTX™ 170	GTX™ 230	GTX™ 300	GTX® Limited 325	GTX™ Pro 130
Colors							
	Iceland Grey		Blue Abyss and Gulfstream Blue		White Pearl Premium	White and Neo Mint	
					Teal Metallic		
Key features							
WHAT'S NEW							
• 10.25 in. touchscreen display		• Rotax® 1630 ACE™ - 170 / 230 / 300		• Rotax® 1630 ACE™ - 325		• Rotax® 1630 ACE™ - 130	
• Rotax® 1630 ACE™ - 170 / 230		• ST3® Hull		• ST3® Hull		• ST3® Hull	
• ST3® Hull		• iDF - Intelligent Debris-Free Pump System		• BRP Audio - Premium System		• iBR® - Intelligent Brake & Reverse (optional)	
• BRP Audio - Premium System		• iBR® - Intelligent Brake & Reverse		• iDF - Intelligent Debris-Free System		• LinQ® attachment system	
• iDF - Intelligent Debris-Free System		• Variable Trim System (VTS™)		• Direct-access front storage		• 18.5 US gal / 70 L fuel tank capacity	
• Touring windshield		• LinQ® attachment system		• 10.25 in. touchscreen display		• Boarding ladder	
• Heavy-Duty grab handles		• Boarding ladder		• 2 pop-up cleats		• Direct-access front storage	
• Adjustable handlebar riser		• Direct-access front storage		• Hydraulic steering damper		• Watertight phone compartment	
• Explorer Touring seat and knee pads		• Watertight phone compartment		• Large swim platform with LinQ® attachment system		• Heavy-duty parts:	
• Gunwale footrests		• Tech Package (optional):		• Limited Package:		- Electrical harness	
• LinQ® Multi Cargo Rack		- BRP Audio - Premium System		- USB port		- Handle grips	
• LinQ Explorer bag		- Full-color 7.8 in. wide display		- Watercraft cover		- Seat	
• Rear deck extension		- USB port		- Storage bin organizer		- Wear ring	
• Hydraulic steering damper				- Knee pads		- Drive shaft and impeller	
				- Exclusive coloration and more			
Capacity							
Riders	3		3		3	3	
Weight Capacity	600 lb / 273 kg		600 lb / 273 kg		600 lb / 273 kg	600 lb / 273 kg	
Fuel	18.5 US gal / 70 L		18.5 US gal / 70 L		18.5 US gal / 70 L	18.5 US gal / 70 L	
Total Storage	52.3 US gal / 198.9 L		26.1 US gal / 98.9 L		26.1 US gal / 98.9 L	26.1 US gal / 98.9 L	
Rotax engine							
Rotax® Engine	1630 ACE - 170 hp	1630 ACE - 230 hp	1630 ACE - 170 hp	1630 ACE - 230 hp	1630 ACE - 300 hp	1630 ACE - 325 hp	1630 ACE - 130 hp
Intake System	Naturally aspirated	Supercharged with external intercooler	Naturally aspirated	Supercharged with external intercooler	Supercharged with external intercooler	Supercharged with external intercooler	Naturally aspirated
Displacement	1,630 cc		1,630 cc		1,630 cc	1,630 cc	1,630 cc
Cooling	Closed-Loop Cooling System (CLCS)		Closed-Loop Cooling System (CLCS)		Closed-Loop Cooling System (CLCS)	Closed-Loop Cooling System (CLCS)	Closed-Loop Cooling System (CLCS)
Reverse System	Electronic iBR		Electronic iBR		Electronic iBR	Electronic iBR	Electronic iBR
Fuel Type	87 octane		87 octane	91 octane (premium gasoline)	91 octane (premium gasoline)	91 octane (premium gasoline)	87 octane
Throttle System	iTCTM (Intelligent Throttle Control)		iTCTM (Intelligent Throttle Control)		iTCTM (Intelligent Throttle Control)	iTCTM (Intelligent Throttle Control)	iTCTM (Intelligent Throttle Control)
Exhaust System	D-Sea-Bel™ system		D-Sea-Bel™ system		D-Sea-Bel™ system	D-Sea-Bel™ system	D-Sea-Bel™ system



	Sport Fishing		
	FishPro™		
Models	<p>Accessible, versatile and all-around fun.</p> <p>FishPro™ Scout 130</p>	<p>Find yourself a new perspective on sportfishing with the stable, versatile vehicle that started it all.</p> <p>FishPro™ Sport 170</p>	<p>Additional tech and comfort features for an elevated sportfishing experience.</p> <p>FishPro™ Trophy 170</p>
Colors	 <p>White and Gulfstream Blue</p>	 <p>White and Gulfstream Blue</p>	 <p>Shark Grey and Orange Crush</p>
	Key features		
	<ul style="list-style-type: none"> <li>• Rotax® 1630 ACE™ - 130</li> <li>• GTI® Hull</li> <li>• iDF - Intelligent Debris-Free System</li> <li>• Ergolock™ two-piece fishing seat</li> <li>• Garmin® 7" Keyed GPS &amp; Fish Finder</li> <li>• Trolling mode (slow speed mode)</li> <li>• 3 fishing rod holders</li> <li>• LinQ® fishing cooler (13.5 US gal / 51 L)</li> <li>• 2 LinQ front supports</li> <li>• Cupholder</li> <li>• Front storage lid organizer</li> <li>• VTS™ (Variable Trim System)</li> </ul>	<ul style="list-style-type: none"> <li>• Rotax® 1630 ACE™ - 170</li> <li>• ST3® Hull</li> <li>• iDF - Intelligent Debris-Free System</li> <li>• Ergolock™ two-piece fishing seat</li> <li>• Garmin® 7" Keyed GPS &amp; Fish Finder</li> <li>• BRP Audio - Premium System (optional)</li> <li>• 5 fishing rod holders</li> <li>• Rear deck extension with LinQ®</li> <li>• LinQ fishing cooler (13.5 US gal / 51 L)</li> <li>• Direct access front storage with bin organizer</li> <li>• VTS™ Variable Trim System</li> <li>• 2 LinQ front supports</li> </ul>	<p><b>WHAT'S NEW</b></p> <ul style="list-style-type: none"> <li>• Garmin® 9" touchscreen GPS &amp; Fish Finder</li> <li>• Hydraulic steering damper</li> <li>• 10.25 in. touchscreen display</li> </ul> <hr/> <ul style="list-style-type: none"> <li>• Rotax® 1630 ACE™ - 170</li> <li>• ST3® Hull</li> <li>• iDF - Intelligent Debris-Free System</li> <li>• Modular swivel seat</li> <li>• Quick-connect livewell</li> <li>• LinQ® fishing cooler (13.5 US gal / 51 L)</li> <li>• Anchoring system</li> <li>• Rear deck extension with LinQ</li> <li>• BRP Audio - Premium System</li> <li>• Handlebar with adjustable riser</li> </ul>
	Capacity		
Riders	3	3	3
Weight Capacity	600 lb / 273 kg	600 lb / 273 kg	600 lb / 273 kg
Fuel	18.5 US gal / 70 L	18.5 US gal / 70 L	18.5 US gal / 70 L
Total Storage	53.8 US gal / 203.8 L	39.6 US gal / 149.9 L	39.6 US gal / 149.9 L
	Rotax engine		
Rotax® Engine	1630 ACE - 130 hp	1630 ACE - 170 hp	1630 ACE - 170 hp
Intake System	Naturally aspirated	Naturally aspirated	Naturally aspirated
Displacement	1,630 cc	1,630 cc	1,630 cc
Cooling	Closed-Loop Cooling System (CLCS)	Closed-Loop Cooling System (CLCS)	Closed-Loop Cooling System (CLCS)
Reverse System	Electronic iBR	Electronic iBR	Electronic iBR
Fuel Type	87 octane	87 octane	87 octane
Throttle System	iTC™ (Intelligent Throttle Control)	iTC™ (Intelligent Throttle Control)	iTC™ (Intelligent Throttle Control)
Exhaust System	D-Sea-Bel™ system	D-Sea-Bel™ system	D-Sea-Bel™ system

Performance				
Models	GTR™	GTR™-X®	RXP®-X®	RXT®-X®
	Accessible power and performance. GTR™ 230	High performance and high value. GTR™-X® 300	Race-ready performance watercraft, reimagined. RXP®-X® 325	The ultimate offshore performance watercraft. RXT®-X® 325
Colors			 NEW Gulfstream Blue Premium	 NEW Gulfstream Blue Premium
	Eclipse Black and Reef Blue	Eclipse Black and Deep Marsala	 Ice Metal and Manta Green	 Ice Metal and Manta Green
Key features				
	<ul style="list-style-type: none"> <li>• Rotax® 1630 ACE™ - 230</li> <li>• GTI® Hull</li> <li>• BRP Audio - Premium System (optional)</li> <li>• Variable Trim System (VTS™)</li> <li>• Large front storage</li> <li>• Watertight phone compartment</li> <li>• LinQ® attachment system</li> <li>• Large swim platform</li> <li>• Ergolock™ two-piece touring seat</li> </ul>	<ul style="list-style-type: none"> <li>• Rotax® 1630 ACE™ - 300</li> <li>• GTI® Hull</li> <li>• Extended VTS™ (Variable Trim System)</li> <li>• Large front storage</li> <li>• Watertight phone compartment</li> <li>• LinQ® attachment system</li> <li>• Double-angled footwell wedges</li> <li>• Stainless polished impeller</li> <li>• Low-rise racing handlebar</li> <li>• Ergolock™ two-piece racing seat</li> <li>• <b>Tech Package (optional):</b> <ul style="list-style-type: none"> <li>- BRP Audio - Premium System</li> <li>- Full-color 7.8 in. wide display</li> <li>- USB port</li> </ul> </li> </ul>	<b>WHAT'S NEW</b> <ul style="list-style-type: none"> <li>• 10.25 in. touchscreen display (with Tech Package)</li> </ul> <ul style="list-style-type: none"> <li>• Rotax® 1630 ACE™ - 325</li> <li>• T3-R® Hull</li> <li>• Launch control</li> <li>• Low-rise racing handlebar</li> <li>• Double-angled footwell wedges</li> <li>• X-sponsons</li> <li>• Stainless polished impeller</li> <li>• Carbon fiber hood</li> <li>• Hydraulic steering damper</li> <li>• <b>Tech Package (optional):</b> <ul style="list-style-type: none"> <li>- BRP Audio - Premium System</li> <li>- 10.25 in. touchscreen display</li> <li>- USB port</li> </ul> </li> </ul>	<b>WHAT'S NEW</b> <ul style="list-style-type: none"> <li>• 10.25 in. touchscreen display</li> </ul> <ul style="list-style-type: none"> <li>• Rotax® 1630 ACE™ - 325</li> <li>• ST3® Hull</li> <li>• Launch control</li> <li>• Low-rise racing handlebar</li> <li>• Ergolock™ two-piece racing seat</li> <li>• Tilt steering</li> <li>• X-sponsons</li> <li>• Full-length angled wedges</li> <li>• BRP Audio - Premium System</li> <li>• Hydraulic steering damper</li> <li>• Stainless polished impeller</li> <li>• Large swim platform with LinQ® attachment system</li> <li>• Extended VTS™ (Variable Trim System)</li> </ul>
Capacity				
Riders	3	3	1 (up to 2 riders with accessory passenger seat)	3
Weight Capacity	600 lb / 273 kg	600 lb / 273 kg	400 lb / 182 kg	600 lb / 273 kg
Fuel	18.5 US gal / 70 L	18.5 US gal / 70 L	18.5 US gal / 70 L	18.5 US gal / 70 L
Total Storage	40.3 US gal / 152.8 L	40.3 US gal / 152.8 L	40.6 US gal / 153.7 L	26.1 US gal / 98.9 L
Rotax engine				
Rotax® Engine	1630 ACE - 230 hp	1630 ACE - 300 hp	1630 ACE - 325 hp	1630 ACE - 325 hp
Intake System	Supercharged with external intercooler	Supercharged with external intercooler	Supercharged with external intercooler	Supercharged with external intercooler
Displacement	1,630 cc	1,630 cc	1,630 cc	1,630 cc
Cooling	Closed-Loop Cooling System (CLCS)	Closed-Loop Cooling System (CLCS)	Closed-Loop Cooling System (CLCS)	Closed-Loop Cooling System (CLCS)
Reverse System	Electronic iBR	Electronic iBR	Electronic iBR	Electronic iBR
Fuel Type	87 octane	91 octane (premium gasoline)	91 octane (premium gasoline)	91 octane (premium gasoline)
Throttle System	iTC™ (Intelligent Throttle Control)	iTC™ (Intelligent Throttle Control)	iTC™ (Intelligent Throttle Control)	iTC™ (Intelligent Throttle Control)
Exhaust System	D-Sea-Bel™ system	D-Sea-Bel™ system	D-Sea-Bel™ system	D-Sea-Bel™ system





# Accessories



# Accessories

Essential Bundles	50
Covers	52
LinQ Cooler Guide	54
LinQ, Storage & Bags	56
Watersport Accessories	63
Step & Ladders	64
Steering Controls	65
Platinum Audio System Kit	66
Audio	67
Touchscreen Garmin GPS	68
Electronics & Electrical	69
Body Accessories	72
Docking & Beaching	74
Riding Essentials	76
Add a Splash of Color	77
Concept Marine Design	78





# Essential Bundles



## STARTER

SKU	NAME	PAGE	PRICE
295100330	Safety Equipment Kit	p. 76	\$22.49
295100833	Fire Extinguisher	p. 76	\$35.99
295100570	Registration Kit - Black	p. 76	\$41.49
295101014	Cover	p. 52	\$372.49
285998	Airflow PFD	p. 104	N/A
286808	Neoprene Shorts	p. 110	N/A
Total			\$472.46

## ADVANCED

SKU	NAME	PAGE	PRICE
278003401	RF Programmable D.E.S.S.™ Key	p. 70	\$84.99
295100418	Snap-in Fenders	p. 74	\$138.99
295100944	Snap-in Fenders Installation Kit	p. 74	\$32.99
295100750	Folding Anchor	p. 75	\$67.99
295100851	Dock Tie	p. 75	\$46.49
295100901	All-Climate Storage Cover	p. 53	\$285.99
9779310	XPS Wash & Wax	p. 90	\$10.49
9779320	XPS Spray Wax with Polymer	p. 90	\$19.49
288056	Men's Sea-Doo Long Sleeve Rashguard	p. 112	N/A
288219	Unisex Sea-Doo Sets Us Free Straw Hat	p. 117	N/A
Total			\$1,159.88

## PEAK

SKU	NAME	PAGE	PRICE
295100814	Removable Storage Bin Organizer	p. 61	\$77.49
295101257	LinQ 5.3 US gal (20 L) Cooler	p. 56	\$409.99
269502121	Dry Bag 2.6 US gal (10 L)	p. 61	\$40.49
295100862	Lid Organizer	p. 76	\$74.99
Total			\$1,762.84

Note that the price does not include installation requirements and that part numbers may vary depending on vehicle model.





# Covers

## Key Features

- Weather-resistant trailering cover protects your watercraft during storage and trailering.
- Made of heavy-duty UV-resistant solution-dyed polyester canvas.
- Soft inner lining prevents panel abrasion.
- Areas prone to higher wear are reinforced with a layer of double canvas.
- A perfect fit for your watercraft, with or without installed Sea-Doo accessories.
- Standard on GTX Limited models.

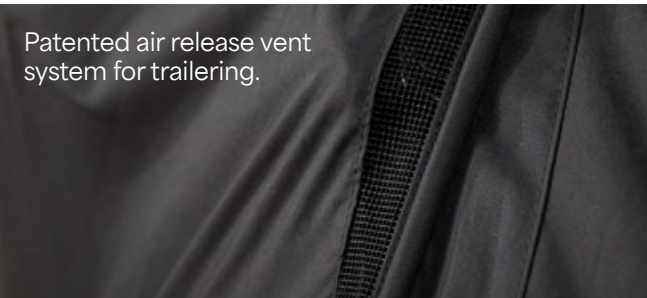

MODEL		1	2	3.1	3.2	3.3	4	5	6	7	8	9	COLORS	SKU	PRICE
Explorer Pro	Explorer Pro	•	•	•	•	•	•	•	•	•	•	•	Black	295101032	\$425.99
GTX, RXT models with suspension	GTX S, GTX Limited S (2012-2017)	•	•					•	•	•	•			295100718	\$372.49
	RXT iS, GTX iS, GTX Limited iS (2009-2016)	•	•					•	•	•	•		Black/Light Grey	280000460	\$372.49
	RXT-X aS (2011-2016)	•	•					•	•	•				280000586	\$372.49
GTX, RXT, Wake Pro, FishPro models without suspension	RXT, RXT-X, GTX, Wake Pro (2018 and up)	•	•	•	•	•	•	•	•	•	•	•	Black	295101014	\$372.49
	NEW RXT, RXT-X, GTX, Wake Pro (2018 and up) with Touring Windshield	•	•	•	•	•	•	•	•	•	•	•	Black	295101348	\$425.99
	GTX S, GTX Limited, RXT, RXT-X (2010-2017)	•	•					•	•	•	•		Black/Light Grey	295100719	\$372.49
	Wake Pro (2010-2017)	•	•					•	•	•	•		Black	295100720	\$372.49
	FishPro Sport, FishPro Trophy	•	•	•	•	•	•	•	•	•	•	•	Black	295100925	\$404.49
RXP-X, GTR-X models	RXP-X (2012-2020)	•	•					•	•	•	•			295100721	\$372.49
	GTR-X (2017-2019)	•	•					•	•	•	•		Black/Light Grey	295100721	\$372.49
	RXP-X (2021 and up)	•	•		•	•	•	•	•	•	•	•		295100889	\$372.49
GTS, GTI, GTR, GTR-X, Wake models, FishPro Scout	GTS, GTS Rental, GTI, GTI SE, GTI Limited (2011-2019)	•	•					•	•	•	•		Black/Light Grey	295100722	\$361.99
	GTR (2012-2019)	•	•					•	•	•	•		Black/Light Grey	295100723	\$361.99
	Wake (2011-2019)	•	•					•	•	•	•		Black	295100724	\$361.99
	GTI, GTI SE, GTR, GTR-X, Wake 170 (2020 and up)/FishPro Scout	•	•		•	•	•	•	•	•	•	•	Black	295100928	\$361.99
Spark models	Spark for 2 (2014-2023)	•	•	•		•	•	•	•	•	•	•		295100912	\$340.99
	Spark for 3 (2014-2023)	•	•	•		•	•	•	•	•	•	•		295100789	\$361.99
	Spark for 1 and for 2 (2024 and up)	•	•	•		•	•	•	•	•	•	•	Black	295101160	\$340.99
	Spark for 3 (2024 and up)	•	•	•		•	•	•	•	•	•	•		295101161	\$361.99

Note: For prior model years, ask your dealer for details.





295101032



295101348



295101014



295101229



295100889



295100928



295101161



295101160



### All-Climate Storage Cover

GTX, RXT-X, Wake Pro (2019 and up) / GTI, GTR, GTR-X, Wake (2020 and up) / RXP-X (2021 and up) / All FishPro models (2019 and up, except FishPro Apex)

**295100901** **\$285.99**

Spark for 1, Spark for 2, Spark for 3

**295100905** **\$264.99**

- Protects watercraft surfaces from elements, dust, dirt, sun fading and more during storage.
- 100% waterproof plastic extrusion construction.
- Fused seams prevent leaking during rain or snow.
- Air vents allow circulation and prevent moisture build-up.
- Soft inner lining protects watercraft from abrasion.
- Specifically designed for the perfect fit for easy installation and removal.
- Ideal replacement for shrink wrap storage for an eco-friendly solution.
- \*Not for use during trailering.





# LinQ Cooler Guide

## Add some thrills with LinQ

Having fun on the water has never been easier with LinQ. Take everything you need with you to spend a perfect day on the water with a wide range of Sea-Doo LinQ accessories. Find the storage box, bag, rack or cooler to fit your needs and make your watercraft unstoppable!







LITQ

ROTAX POWER

LIMITED

SEA-DOO



# LinQ, Storage & Bags



## LinQ 5.3 US gal (20 L) Semi-Rigid Cooler

Models with LinQ Base Kit  
**295101252 \$265.99**

- 5.3 US gal (20 L) of insulated, water-resistant capacity.
- Quick, easy and secure LinQ system installation.
- Attaches with one set of LinQ Fasteners.
- Single day use soft cooler.
- Mesh pocket on top of the lid.
- Zippered pocket under the lid for quick and easy access.
- Removable interior for easy cleaning.
- Carry handles for easy transport to and from the water.
- Can contain twelve 355 ml cans.
- Dimensions: 19" L x 13" W x 10" H (48 cm L x 33 cm W x 25 cm H).

**NEW**



## LinQ 5.3 US gal (20 L) Cooler

Models with LinQ Base Kit  
**295101257 \$409.99**

- LinQ-mounted for fast, easy and secure storage.
- Locks in place with just a quarter turn.
- High-quality insulation for optimal ice retention.
- Keeps ice cold for 5 days.
- Rotomolded construction for exceptional rigidity and durability.
- Sealed lid for airtight, weather-tight closure.
- Rigid handles make transportation easy.
- Horizontal locking handles allow for installation of LinQ Lite accessories.
- Marinized hardware suited for saltwater applications.
- Holds thirty-four 355 ml cans.
- 5.3 US gal (20 L) capacity.
- Exterior dimensions: 21" L x 15" W x 14" H (52 cm L x 38 cm W x 35 cm H)
- Interior dimensions: 15" L x 10" W x 9" H (39 cm L x 26 cm W x 23 cm H).

*Note: Cannot be mounted on the LinQ Stackable Fuel Caddy.*



## LinQ 8.5 US gal (32 L) Insulated Tote Bag

Models with LinQ Base Kit  
**295101247 \$212.99**

- 8.5 US gal (32 L) of thermal insulated, soft-sided storage.
- Quick, easy and secure LinQ system installation.
- Single day use soft cooler.
- Water-resistant construction.
- Robust outer material for durability with a modern look.
- Carry handles and removable shoulder strap for easy transport to and from the water.
- Featuring inside pockets, zipped pockets and adjustable carry straps on each side to store a towel.
- Collapsible if not fully packed with straps on both sides.
- Can contain eighteen 355 ml cans.
- Dimensions: 15.5" L x 8" W x 18.5" H (39 cm L x 20 cm W x 47 cm H).



## LinQ 11.4 US gal (43 L) Cooler

RXT, RXT-X, GTX and Wake Pro (2018 and up) / GTI, GTI SE, GTR, GTR-X and Wake 170 (2020 and up) / RXP-X (2021 and up) / All FishPro models (2019 and up) / Explorer Pro  
**715009276 \$638.99**

- Versatile LinQ 16" configuration fits many vehicles for fast, easy, secure storage.
- High-quality impact-resistant outer shell for exceptional durability.
- High-quality insulation for optimal ice retention up to 6 days
- 11.4 US gal (43L) capacity or sixty 355 ml cans.
- Rigid horizontal locking handles allows installation of LinQ Lite accessories.
- Dry basket included to protect items.
- New ergonomic and secure latch system offers excellent sealing.
- Inside the Sea-Doo Switch the cooler can be installed length or width wise to fit your needs.



## LinQ 4.2 US gal (16 L) Cooler

Models with LinQ Base Kit  
**295100698 \$379.99**

- Secure, easily installed LinQ-mounted cooler.
- Premium foam insulation holds ice up to five days.
- Durable rotomolded rigid construction.
- Sealed lid for airtight, weather-tight closure.
- Heavy-duty T-handle latches resistant to marine environments.
- Marinized hardware suited for saltwater applications.
- Can contain twenty 355 ml cans.
- 4.2 US gal (16 L) capacity.
- Exterior dimensions: 13" L x 20" W x 10" H (33 cm L x 51 cm W x 25.5 cm H).
- Interior dimensions: 9" L x 17" W x 7" H (23 cm L x 43 cm W x 18 cm H).

*Note: Cannot be mounted on the LinQ Stackable Fuel Caddy.*



## LinQ 13.5 US gal (51 L) Cooler (Double Latch)

RXT, RXT-X, GTX, GTX Limited, Wake Pro (2018 and up) / RXP-X (2021 and up) / GTI, GTI SE, GTR, GTR-X, Wake (2020 and up) / Explorer Pro  
**269801151 \$809.99**

- 13.5 US gal (51 L) of insulated, water-resistant capacity, to carry up to 72 cans.
- Exceptionally rigid and highly durable with Premium-quality foam insulation for optimal ice retention up to 3 days.
- Heavy-duty external storage pocket adds extra room.
- Top features workspace with anti-slip surface for baiting hooks, and fish ruler molded into the top.
- T-handle heavy-duty latches are durable and resistant to seal the cover.
- Slots for rod or cup holders on each side.
- Angled trolling slots for the perfect multi-rod trolling.
- Exterior dimensions: 19" L x 31 1/2" W x 16 1/2" H (48 cm L x 80 cm W x 42 cm H).

*LinQ 13.5 US gal (51 L) Cooler Extension (295101033) can be added on top for more storage. LinQ Rod Holders (295100795) are sold separately.*



### LinQ 13.5 US gal (51 L) Cooler Extension (Double Latch)

Fits LinQ 13.5 US gal (51 L) Cooler (Double Latch) (269801151)

**295101033 \$299.99**

- Add 5.3 US gal (20 L) of extra storage to your existing 13.5 US gal (51 L) cooler.
- Fully insulated and easy-to-install.
- Ideal for separating your lunch from your catch or a separate tackle box.
- Can contain thirty-six 355 ml cans. Keeps ice cold for three days.
- Exterior dimensions: 19" L x 31½" W x 6½" H (48 cm L x 80 cm W x 16.5 cm H).
- Interior dimensions: 11½" L x 26" W x 5" H (29 cm L x 66 cm W x 13 cm H).

*Requires LinQ 13.5 US gal (51 L) Cooler (Double Latch) (269801151) for installation.*



### LinQ Cup Holder

Fits LinQ Front Supports and LinQ 13.5 US gal (51 L) Cooler

**295101230 \$40.49**

- Cup holder fits most beverage containers thanks to flexible fins that adjust to size of beverage.
- Can be installed on the 13.5 US gal (51 L) cooler or on the Cup and Rod Holder front supports.
- Toolless installation.
- Sold single.



### LinQ Rod Holder

Fits LinQ Front Supports and LinQ 13.5 US gal (51 L) Coolers

**295100795 \$42.49**

- Perfect to safely transport your fishing rods to your favorite fishing spots or for trolling.
- Features quick-attachment system with release lever for easy installation onto / removal from any of the 30 different positions on the LinQ 13.5 gal (51 L) Cooler or in front of some vehicles using the LinQ Front Supports.
- Firmly holds fishing rod using a molded rubber cap specifically designed to quickly secure or remove the fishing rod using the reel arm.



### LinQ Front Support

RXT, RXT-X, GTX, Wake Pro (2018 and up), FishPro (2019-2021), Explorer Pro, FishPro Sport, FishPro Trophy

**295100948 Left side \$31.99**

RXT, RXT-X, GTX, Wake Pro (2018 and up), FishPro (2019-2021), Explorer Pro, FishPro Sport, FishPro Trophy

**295100949 Right side \$31.99**

- Enables the installation of front-mounted LinQ Rod Holder (295100795) or LinQ Cup Holder (295101230) (sold separately).
- Allows for easy access to beverages or rod during trolling without impeding the driver.



### LinQ Lite Cup Holder

Spark (2024 and up)

**715009406 \$40.49**

- Keep your beverage within reach no matter where you're sitting on your Switch.
- Flexible fins adjust to various beverage container sizes to hold most securely.
- No permanent installation point means you're free to move it almost anywhere.
- Toolless placement, easy to move from place to place.
- Can be installed in the designated mounting points on the Adjustable Table, on the vehicle railing and on the Seat Corner Backrest.



### LinQ Front Support

GTI, GTI SE, GTR, GTR-X, Wake (2020 and up), FishPro Scout

**295101039 Left side \$31.99**

GTI, GTI SE, GTR, GTR-X, Wake (2020 and up), FishPro Scout

**295101040 Right side \$31.99**

- Enables the installation of front-mounted LinQ Rod Holder (295100795) or LinQ Cup Holder (295101230) (sold separately).
- Allows for easy access to beverages or rod during trolling without impeding the driver.





LinQ Lite Action Camera Holder

Spark (2024 and up)  
**295101139** **\$51.99**

- LinQ lite attachment system for cameras.
- Provides great vantage points to capture photos and videos.
- Offers 360-angle positioning for perfect filming and taking photos.
- Designed to hold devices securely.
- Fast, easy attachment and removal.



LinQ 2.6 US gal (10 L) Modular Cargo Box

Models with LinQ Base Kit  
**715005494** **\$148.99**

- 2.6 US gal (10 L) of hard-sided modular cargo capacity.
- Heavy-duty construction with weather-resistant sealed lid.
- Stackable with an additional LinQ Modular Box (715005494, 715007112) or LinQ Roll-Top Bag (715008110) for expanded storage.
- Capable of mounting in multiple LinQ attachment location for added convenience.
- Dimensions: 19" L x 12 ½" W x 5" H (48 cm L x 32 cm W x 13 cm H).

*Requires LinQ Base Installation Kit (295101009) to stack boxes or bag*



Thermal Insert for LinQ 2.6 US gal (10 L) Modular Cargo Box

**219401110** **\$63.99**

- Insulated liner.
- Fits very well in the LinQ 2.6 US gal (10 L) Modular Cargo Box.
- Can contain five 473 ml cans or six 355 ml cans.
- Keeps ice cold for one day.
- Interior dimensions: 17" L x 9" W x 2 ½" H (43 cm L x 23 cm W x 7 cm H).



LinQ 5 US gal (20 L) Modular Cargo Box

Models with LinQ Base Kit  
**715007112** **\$170.49**

- 5.2 US gal (20 L) of hard-sided modular storage capacity.
- Dimensions: 19" L x 12 ½" W x 9" H (49.5 cm L x 32.3 cm W x 23.5 cm H).
- Heavy-duty construction with weather-resistant sealed lid.
- Additional LinQ Modular Box (715005494) can be stacked on top for the ideal storage solution.

*Requires LinQ Base Installation Kit (295101009) to stack boxes or bag.*



LinQ 7.8 US gal (30 L) Modular Cargo Box

Models with LinQ Base Kit  
**715006830** **\$191.49**

- 7.8 US gal (30 L) of hard-sided modular storage capacity.
- Dimensions: 19" L x 12 ½" W x 14" H (49.5 cm L x 32.3 cm W x 35 cm H).
- Heavy-duty construction with weather-resistant sealed lid.



LinQ Base Installation Kit

Fits LinQ 3.8 gal (14.5 L) Stackable Fuel Caddy  
**295101009** **\$43.49**

- LinQ Base Kit allows select Sea-Doo LinQ accessories to be stacked on top of the LinQ 3.8 US gal (14.5 L) Stackable Fuel Caddy (295100950).
- Includes 2 LinQ bases and maritized hardware for quick install.



### LinQ 3.8 US gal (14.5 L) Stackable Fuel Caddy

Models with LinQ Base Kit

**295100950 \$276.99**

- Quickly and easy, secure installation with the LinQ accessory system.
- No-spill spout designed for easy pouring.
- 3.8 US gal (14.5 L) capacity.
- Allows for added storage by stacking LinQ 10.6 US gal (40 L) Roll-Top Bag (715008110).
- Marineized for saltwater use.
- Dimensions: 13" L x 19" W x 9" H (33 cm L x 48 cm W x 23 cm H).
- Note: Fuel caddies cannot be stacked.

*Requires LinQ Base Installation Kit (295101009).*



### LinQ 5 US gal (20 L) Fuel Caddy

Models with LinQ Base Kit

**715007822 \$212.99**

- Quick, easy and secure LinQ system installation.
- Spill-free spout for easy use.
- 5 US gal (20 L) capacity.
- Meets new Flame Mitigation Device (FMD) standard.
- Dimensions: 12" L x 19" W x 12" H (30.5 cm L x 48 cm W x 30.5 cm H).



### LinQ 5 US gal (20 L) Seat Bag

GTI, GTI SE, GTX, GTX Limited, Explorer Pro, GTR, GTR-X, RXT-X, RXP-X, Wake, Wake Pro, FishPro Apex, FishPro Scout, FishPro Sport, FishPro Trophy

**295101073 \$244.99**

- 5 US gal (20 L) of UV-resistant storage.
- Perfect to store fenders, ropes or second passenger items.
- Smartly secures behind the passenger seat to maximize rear deck space.
- Installs in seconds with toolless LinQ accessory system.
- Two-pocket primary organization compartments with three zippered openings.
- External side pocket for fast access to small necessities.
- Not compatible with LinQ Multi Cargo Rack.



### LinQ 10.6 US gal (40 L) Roll-Top Bag

Models with LinQ Base Kit

**715008110 \$244.99**

- LinQ Roll-Top Bag offers 10.6 gal (40 L) of fully waterproof adjustable storage for your essentials.
- Its roll-top design secures your gear snugly, while a heavy-duty rigid plastic base and foam-lined bottom offer additional protection for the long haul.
- An integrated handle allows for easy transportation on or off the vehicle.
- Equipped with Marineized LinQ Hardware Kit.
- Dimensions: 14" L x 19" W x adjustable H (35.5 cm L x 48 cm W x adjustable H).

## NEW



## LinQ 7.9 US gal (30 L) Dry Bag

Models with LinQ Base Kit

**295101364 \$240.74**

- 7.9 US gal (30 L) storage capacity.
- Installs in seconds with toolless LinQ accessory system.
- Ideal for keeping essentials secure and dry on your adventures.
- Features a watertight zipper (Tizip®).
- Includes a shoulder strap for added convenience.
- Dimensions: 13" L x 14" W x 10" H (32 cm L x 37 cm W x 25 cm H).

## NEW



## LinQ 13.2 US gal (50 L) Dry Bag

Models with LinQ Base Kit

**295101365 \$320.99**

- 13.2 US gal (50 L) storage capacity.
- Installs in seconds with toolless LinQ accessory system.
- Ideal for keeping essentials secure and dry on your adventures.
- Features a watertight zipper (Tizip®).
- Includes a shoulder strap for added convenience.
- Dimensions: 22" L x 14" W x 10" H (56 cm L x 37 cm W x 25 cm H).



## LinQ 26 US gal (100 L) Explorer Bag

Vehicle equipped with LinQ Multi Cargo Rack

**295101016 \$478.99**

- 26 gal (100 L) of watertight storage.
- Installs in seconds with toolless LinQ accessory system.
- Dedicated essentials compartment for registration, license, insurance and more.
- Exclusive D.E.S.S. key storage.
- External quick-access pocket for small items like keys and wallets.
- Turns into a backpack when you get off your machine.
- Collapsible if not fully packed with straps on both sides.
- Dimensions : 26" L x 18" W x 14" H (65 cm L x 45 cm W x 35 cm H).

*Requires LinQ Multi Cargo Rack for installation.*

## Rear Deck Extension with LinQ

GTX, GTX Limited, RXT-X, Wake Pro

**295101026 \$534.99**

- Extend the fun an extra 11.5 inches (≈30 cm) off the stern and add extra storage options.
- Includes six retractable LinQ attachment points maximize cargo capacity and stow out of the way when not in use.
- Three possible configurations: middle, left and right.
- Adds easier access to the water for swimming and watersports or more space for boarding, lounging, fishing and more.
- Compatible with the Ladder.



## LinQ Multi Cargo Rack

GTX, RXT-X, Wake Pro (2018 and up) / GTI, GTI SE, GTR, GTR-X, Wake (2020 and up) / RXP-X (2021 and up) / FishPro Scout, FishPro Sport

**295101015 \$393.99**

- Adds up to three times the available LinQ accessory emplacement to your watercraft.
- Enables multiple LinQ accessory configurations.
- Provides a larger lounging area or casting platform and easier reboarding.
- Uses equipped LinQ attachment system for quick, easy installation.
- Two LinQ Base Installation Kits included.
- Additional Base Installation Kits sold separately (295101034).
- Standard on Explorer Pro model.

*Not compatible with LinQ 13.5 US gal (51 L) Cooler (Double Latch).**Must be installed by authorized BRP dealers.*

## LinQ Base Installation Kit

Fits LinQ Multi Cargo Rack

**295101034 \$42.49**

- LinQ Base Kit allows use of up to three Sea-Doo LinQ accessories simultaneously on the LinQ Multi Cargo Rack.
- Includes 2 LinQ bases and maritized hardware for quick install.

**NEW**

### Set of 3 Watertight Roll-Top Bags

**295101448** **\$80.24**

- 1.3, 2.6 and 5.3 US gal (5, 10 and 20 L) storage capacity.
- Set of three water-resistant bags.
- Roll-top design.
- Easy to fold and store.
- Perfect solution to organize your storage or bags.



### Dry Bag 2.6 US gal (10 L)\*

**269502121** **\$40.49**

- Watertight bag.
- Puncture-resistant PVC-coated polyester fiber material.
- Reinforced bottom.



### Dry Bag 6.6 US gal (25 L)\*

**269001936** **\$64.99**

- Watertight bag.
- Puncture-resistant PVC-coated polyester fiber material.
- Reinforced bottom.
- Includes a shoulder strap.
- 420-denier resistant polyester with TPU coating.



### Spark Front Storage Bin

Spark (2024 and up)  
**295101148** **\$212.99**

- Splash proof design integrates perfectly on Spark models.
- 11.1 US gal (42 L) of storage.
- Provides a LinQ Lite anchor on each side for LinQ Lite Cup Holders.
- LinQ Lite Anchors not compatible with LinQ Lite Action Camera Holder or LinQ Lite fenders.
- 3-piece design installs easily.



### Removable Storage Bin Organizer

RXT, RXT-X, GTX, Wake Pro (2018 and up) / FishPro (2019-2021), Explorer Pro, FishPro Apex, FishPro Sport, FishPro Trophy  
**295100732** **\$77.49**

- Breathable front bin organizer made from high-quality premium-coated synthetic mesh.
- Perfect for storing wet clothes away from the rest of your gear or to transport gear to/from the watercraft.
- Carrying handle and easy storage on or off the watercraft.
- Quick-attach fasteners to secure the bag in place inside the storage bin.

*Designed to be installed with the Storage Bin Organizer (295100835) for a complete set-up.*



### Removable Storage Bin Organizer

GTI, GTI SE, GTR, GTR-X and Wake 170 (2020 and up) / RXP-X (2021 and up) / FishPro Scout  
**295100814** **\$77.49**

- Breathable front bin organizer made from high-quality premium-coated synthetic mesh.
- Perfect for storing wet clothes away from the rest of your gear or to transport gear to/from the watercraft.
- Carrying handle and easy storage on or off the watercraft.
- Quick-attach fasteners to secure the bag in place inside the storage bin.



### Storage Bin Organizer

RXT, RXT-X, GTX, Wake Pro (2018 and up) / FishPro (2019-2021), Explorer Pro, FishPro Apex, FishPro Sport, FishPro Trophy

**295100835**

**\$50.99**

- Leave-in breathable premium-coated synthetic mesh organizer.
- Perfect for safely storing and organizing smaller valuables.
- Designed to be installed in conjunction with the Removable Storage Bin Organizer for a complete set-up (295100732).
- Standard on GTX Limited models (2018 and up).



### Lid Organizer

GTI, GTI SE, GTR, GTR-X and Wake 170 (2020 and up) / RXP-X (2021 and up) / FishPro Scout

**295100862**

**\$74.99**

- Practically positioned in an easily accessible location in front compartment.
- Keep your small items dry in splash-proof inner pocket.
- External mesh pocket allows you to store more items while keeping them in view.
- 1.6 US gal (6 L) volume.







## Watersport Accessories

**NEW**



### LinQ Rear Floating Mat Holder

Models with LinQ Base Kit

**295101366**

**\$133.11**

- Quickly attach and secure a floating mat to the rear deck of your watercraft.
- Installs in seconds with toolless LinQ accessory system.
- Suitable for rolled floating mats up to 28" (71 cm) in diameter.
- Can be paired with another holder for a larger floating mat (Switch models only).
- Holds up to 30 lb (14 kg) in single or dual mode.



### Spark Spotter Handle & Camera Mount

Spark for 3 (2024 and up)

**295101145**

**\$213.99**

- Provides a comfortable and solid grip for the spotter.
- Quick connect installs in a matter of seconds.
- Can be stowed in the front storage area.
- Integrated LinQ Lite Action Camera Holder (295101139).



### LinQ Lite Action Camera Holder

Spark (2024 and up)

**295101139**

**\$51.99**

- LinQ lite attachment system for cameras.
- Provides great vantage points to capture photos and videos.
- Offers 360-angle positioning for perfect filming and taking photos.
- Designed to hold devices securely.
- Fast, easy attachment and removal.



### Tow Point Cleat Adaptor

GTI (2020 and up), GTI SE (2020 and up), GTR (2020 and up), GTR-X (2024), RXP-X (2021 and up), RXP-X APEX, FishPro Scout (2022 and up), Wake (2020 and up), Spark

**295101217 \$27.49**

- Converts the standard rear eyelet into a hybrid cleat.
- Allows quick and easy attachment of looped ropes.



### LinQ Retractable Ski Pylon

RXT, RXT-X, GTX, GTX Limited (2018 and up) / GTI, GTI SE, GTR (2020 and up) / All FishPro models (2019 and up), Explorer Pro, Wake (2020 and up), Wake Pro (2018 and up).

**295100909 \$402.99**

- High-rise pylon keeps rope out of water for better watersport fun.
- Features built-in spotter grab handles and retracts out of the way when not in use.

*Not compatible with LinQ Cargo Rack (295101015) and LinQ 5 US gal (20 L) Fuel Caddy (715007822).  
Note: Never use the Ski Pylon to tow an inflatable or similar toy. Always use the rear cleat.*



### Wakeboard Rack

RXT, RXT-X, GTX, GTX Limited, Wake Pro (2018 and up) / GTI, GTI SE, GTR, GTR-X, Wake (2020 and up) / FishPro Scout

**295100838 \$254.49**

- Easy, safe onboard storage for your wakeboard.
- Convenient quick-release button for fast access.
- EVA foam cushion protects board edge while underway.
- Bungee cord with rubber pads holds board in place while preventing wear on the cord.
- Accommodates most sizes and styles of wakeboards and wakeskates.
- Sold individually, each rack holds one wakeboard.
- Standard on WAKE and WAKE PRO models.

## Step & Ladders



### Shock Tube

**295100662 \$25.99**

- Protects passengers from ski rope kick-back and keeps it away from impellers.
- Durable nylon covered closed-cell foam.



### Boarding Step

Spark  
**295100642 \$126.99**

- Convenient step with knee-friendly surface.
- Installs easily on the right side of a SPARK and can hold up to 250 lb (113 kg).
- Easily mounts on the transom and can be installed by any authorized Sea-Doo dealer in minutes.



### Boarding Ladder

RXT, RXT-X, GTX and Wake Pro (2018 and up) / GTI, GTI SE, GTR, GTR-X and Wake 170 (2020 and up) / RXP-X (2021 and up) / All FishPro models (2019 and up)

**295100869 \$264.99**

- Retractable boarding step designed for your watercraft.
- Makes boarding from the water much easier.
- Spring-loaded platform that stays in the "up" position.
- Direct bolt-on installation, thanks to integrated mounting points on the watercraft.

# Steering Controls



## Handlebar with Adjustable Riser

Spark  
**295101204** **\$374.49**

- The one-of-a-kind handlebar with adjustable riser gives you more leverage to easily maneuver the SPARK and customize your experience to your personal riding style.
- Quickly adjust steering to a variety of heights: use the lower position for cruising/sitdown riding, or extend to maximum height in seconds for stand-up riding.
- Adjustable length of 1.6" to 4" (42.5 mm to 103.5 mm).
- Just flip the lever to make the adjustment, no tool required.

Requires part numbers for installation:  
SPARK without iBR\*  
2016 and prior: 278003491, 295100702  
2017 and up: 278003491  
SPARK with iBR  
2016 and prior: 278003490, 295100702  
2017: 278003490  
2018 and up: 278003823  
2024 and up : 278004180 on base and convenience package  
\*Intelligent Brake and Reverse (iBR).



## Extended Range Variable Trim System (VTS)

Spark (2024 and up)  
**295101260** **\$274.99**

- This Sea-Doo exclusive accessory lets you exaggerate how high you can raise the nose or how deep you can bury it in the water.
- The extended range VTS doubles the range of adjustment compared to our current standard VTS.
- Adjustments are instantaneous thanks to the quick activation switch mounted on the handlebar to allow fine tuning of the watercraft trim angle while riding.
- Simple plug-in connection
- Includes switch, cap and hardware necessary for installation.

We highly recommend purchasing the Step Wedges (295101263) for installation.  
A software update will be required on Spark 2024 models to use the VTS.



## Adjustable Riser\*

RXP-X (2021-2023), GTR-X (2024 and up)  
**295101203** **\$211.99**

- Replaces stock fixed extrusion to allow vertical adjustment length of + $\frac{1}{4}$ " to 3  $\frac{1}{4}$ " (+16 mm to 92 mm) from stock.
- Ergonomically better in stand-up riding position.
- Includes all hardware required for installation.
- Not compatible with vehicle equipped with steering damper.



## Heated Grips

RXT, RXT-X, GTX, GTX Limited, Wake Pro (2018 and up) / RXP-X (2021 and up) / GTI, GTI SE, GTR, GTR-X, Wake (2020 and up) / All FishPro models (2019 and up), Explorer Pro. Heated grip harness required to install on other vehicles  
**295100812** **\$255.49**

- Heated grips with integrated button on the left grip.
- Five levels of heat.
- Slip on to replace existing grips.
- Sea-Doo's renowned integrated palm rest design.
- Use with Wind Deflectors for Handlebar (295100762) for maximum performance.

Needs harness (278003684) if installed with more than two electrical accessories.  
Heated Grips Harness Extension (278004347) is needed for installation on Explorer Pro models.  
Sold in pairs.



## Step Wedges

Spark (2024 and up)  
**295101263** **\$128.49**

- Provide more stability and confidence in different tail stand riding positions.
- Rear footrest with a 45-degree slope to enable you to stand upright on your watercraft when performing tail stands and ultimately expand your range of possibilities by making it easier to pull off even more tricks.



## Heated Grips Harness

Needed for installation on some vehicles: GTX, RXT, Wake Pro (2011-2017) / GTI, GTI SE, GTR, Wake (2011-2019) / GTR-X (2018-2019) / RXP-X (2018-2020) / Spark (2014-2023)  
**295100906** **\$79.49**

- Needed for installation on some vehicles.
- Required for GTX, RXT, WAKE PRO (2011-2017), GTI, GTI SE, GTR, WAKE (2011-2019), GTR-X (2018-2019), RXP-X (2018-2020) and SPARK



NEW

# Platinum Audio System Kit

BRP'S **MOST POWERFUL** AUDIO SYSTEM FOR PERSONAL WATERCRAFT.



## FEATURES

- Two 80-watt speakers for music clarity, even while riding.
- Unique and stylish design makes the speakers stand out.
- An amplifier with two 80-watt channels delivers a loud music experience.
- Advanced Digital Sound Processing (DSP) optimizes sound quality.
- Fully integrated Audio System with Bluetooth connectivity.
- Remote control pad on left speaker for quick and easy song and volume changes.
- Fully submersible.
- Music will play even after engine is turned off.
- Needs harness (278003684) if installed with more than two electrical accessories.



# Audio

NEW



## 80 W Platinum Audio System Kit

RXT, RXT-X, GTX, Wake Pro (2018 and up) / FishPro (2019-2021), Explorer Pro, FishPro Sport, FishPro Trophy

**295101458**

**\$1,444.49**

- The Platinum Audio System Kit is BRP's most powerful audio system for personal watercraft.
- Two 80-watt speakers for music clarity, even while riding.
- Unique and stylish design makes the speakers stand out.
- An amplifier with two 80-watt channels delivers a loud music experience.
- Advanced Digital Signal Processing (DSP) optimizes sound quality.
- Fully integrated Audio System with Bluetooth connectivity.
- Remote control pad on left speaker for quick and easy song and volume changes.
- Fully submersible.
- Music will play even after engine is turned off.

*Needs harness (278003684) if installed with more than two electrical accessories.*



## BRP Audio - Portable System

Spark (2024 and up)

**295101147**

**\$967.49**

- Portable design that integrates perfectly on Spark.
- Powered with a rechargeable lithium battery that offers up to 24 hours of autonomy.
- Mounting point is standard on the vehicle. Front mounted and positioned toward driver for maximum sound clarity.
- 50 watts of power.
- Bluetooth connectivity.
- Control pad on the speaker for volume and song adjustment.
- Ride mode enhances sound experience when in motion.
- Interconnects with other BRP Audio Systems for concert-like sound.
- Can be controlled by a cell phone.
- Floats on water.

NEW



## 80 W Platinum Audio System Kit

GTI, GTI SE, GTR, GTR-X and Wake 170 (2020 and up) / RXP-X (2021 and up) / FishPro Scout

**295101459**

**\$1,444.49**

- The Platinum Audio System Kit is BRP's most powerful audio system for personal watercraft.
- Two 80-watt speakers for music clarity, even while riding.
- Unique and stylish design makes the speakers stand out.
- An amplifier with two 80-watt channels delivers a loud music experience.
- Advanced Digital Signal Processing (DSP) optimizes sound quality.
- Fully integrated Audio System with Bluetooth connectivity.
- Remote control pad on left speaker for quick and easy song and volume changes.
- Fully submersible.
- Music will play even after engine is turned off.

*Needs harness (278003684) if installed with more than two electrical accessories.*



## BRP Audio - Premium System

RXT, RXT-X, GTX, Wake Pro (2018 and up) / FishPro (2019-2021), Explorer Pro, FishPro Sport, FishPro Trophy

**295100711\***

**\$1,309.99**

- Fully integrated Audio System with Bluetooth connectivity.
- Fully submersible.
- Two powerful 50-watt speakers for music clarity, even while riding.
- Remote control pad on left speaker to quickly and easily change songs and volume.
- Music will play even after engine is turned off.

*Needs harness (278003684) if installed with more than two electrical accessories.*

NEW



## 80 W Platinum Audio System Upgrade

**295101512**

**\$802.49**

- The Platinum Audio System Kit is BRP's most powerful audio system for personal watercraft.
- Two 80-watt speakers for music clarity, even while riding.
- Unique and stylish design makes the speakers stand out.
- An amplifier with two 80-watt channels delivers a loud music experience.
- Advanced Digital Signal Processing (DSP) optimizes sound quality.
- Fully integrated Audio System with Bluetooth connectivity.
- Remote control pad on left speaker for quick and easy song and volume changes.
- Fully submersible.
- Music will play even after engine is turned off.

*Needs harness (278003684) if installed with more than two electrical accessories.*



## BRP Audio - Premium System

GTI, GTI SE, GTR, GTR-X and Wake 170 (2020 and up) / RXP-X (2021 and up) / FishPro Scout

**295100839\***

**\$1,309.99**

- Fully integrated Audio System with Bluetooth connectivity.
- Fully submersible.
- Two powerful 50-watt speakers for music clarity, even while riding.
- Remote control pad on left speaker to quickly and easily change songs and volume.
- Music will play even after engine is turned off.

*Needs harness (278003684) if installed with more than two electrical accessories.*

*\* While supplies last*

NEW

# Touchscreen Garmin GPS

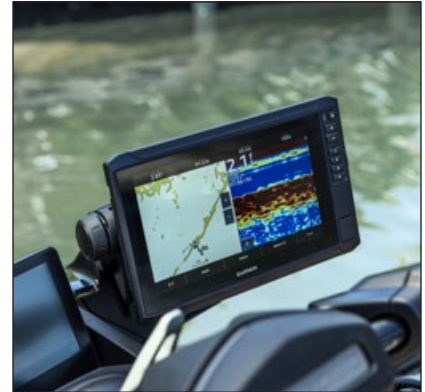

## FEATURES

- Bright, sunlight-readable 9" (23 cm) touchscreen Garmin GPS.
- Transducer not included, provides GPS function only.
- Features a quick-release bail mount for quick installation and removal.
- Preloaded worldwide basemaps and compatible with Bluechart® G3 coastal charts (sold separately).
- Share data and maps with select ECHOMAP devices on your network.
- Use built-in Wi-Fi® to pair with the free ActiveCaptain™ app for access to OneChart™, smart notifications, Garmin Quickdraw™ Community data and more.
- Standard on FishPro Trophy model.

# Electronics & Electrical

**NEW**



## Garmin ECHOMAP™ UHD 9" sv GPS

RXT, RXT-X, GTX, Wake Pro (2018 and up) / RXP-X (2021 and up) / GTI, GTI SE, GTR, GTR-X, Wake (2020 and up) / All FishPro models (2019 and up), Explorer Pro  
**295101262 \$1,727.99**

- Bright, sunlight-readable 9" (23 cm) touchscreen Garmin GPS.
- Transducer not included, provides GPS function only.
- Features a quick-release bail mount for quick installation and removal.
- Preloaded worldwide basemaps and compatible with Bluechart® G3 coastal charts (sold separately).
- Share data and maps with select ECHOMAP devices on your network.
- Use built-in Wi-Fi® to pair with the free ActiveCaptain™ app for access to OneChart™, smart notifications, Garmin Quickdraw™ Community data and more.

Standard on FishPro Trophy model.  
 Needs harness (278003684) if installed with more than two electrical accessories.



## Fish Finder and Depth Finder Garmin® GT15M-IH Transducer

**295100972 \$349.99**

- Garmin's GT15M-IH In-Hull Mid-Band CHIRP Transducer provides accurate depth readings even at high speed.
- Ideal for watercraft that want to install the transducer inside a fiberglass hull and not on the transom.
- It can be used with a hull deadrise angle between 0 and 25 degrees and is excellent for watercraft traveling at high speeds.
- In-Hull installation, no need to drill through the vessel; no drag.
- The 8-pin transducer with 1 plastic tank features mid-band CHIRP traditional sonar (85-165 kHz) and has a power rating of 600 W.

Requires Garmin® ECHOMAP™ UHD 72sv or 62cv GPS. Standard on FishPro Trophy models.



## Garmin® ECHOMAP™ UHD 72sv GPS

RXT, RXT-X, GTX, Wake Pro (2019 and up, except GTX Limited 2025 and up) / GTI, GTI SE, GTR, GTR-X and Wake 170 (2020 and up) / RXP-X (2021 and up) / Explorer Pro / FishPro (all models)  
**295101264 \$1,241.99**

- Bright, sunlight-readable 7" (17.8 cm) touchscreen.
- GPS support included for installation.
- Transducer not included, provides GPS function only.
- Features a quick-release bail mount for quick installation and removal.
- Preloaded worldwide basemaps and compatible with Bluechart® G3 coastal charts (sold separately).
- Share data and maps with select ECHOMAP devices on your network.
- Use built-in Wi-Fi® to pair with the free ActiveCaptain™ app for access to OneChart™, smart notifications, Garmin Quickdraw™ Community data and more.

Needs harness (278003684) if installed with more than two electrical accessories.



## Secondary Battery Harness Kit

GTI, GTI SE, GTR, GTR-X and Wake 170 (2020 and up) / FishPro Scout  
**295100990 \$191.49**

RXT, RXT-X, GTX and Wake Pro (2018 and up) / FishPro (2019-2021), Explorer Pro, FishPro Sport, FishPro Trophy  
**295100991 \$317.99**

- Allows you to add a second unit to your dual battery setup.
- Will give you the extra juice you'll need to power electrical components like the BRP Audio - Premium System or Garmin Echomap GPS for longer periods.
- Kit includes necessary wiring and battery holder.

Additional battery sold separately (410301203).



## 10.25" Color Touchscreen Protector

Vehicle equipped with 10.25 in. Color Touchscreen Display  
**860202680 \$27.49**

- Tempered glass - 0.3 mm thick.
- 9H hardness for tough protection.
- 100% bubble free adhesive.
- Anti-scratch, anti-glare and anti-fingerprint.
- Maintains 99.99% clarity.
- Easy to clean.
- Includes cleaning tools: wet wipe, dry wipe, dust absorber and soft cloth.



## Electric Connection Kit

All Spark models, GTI 90 (2017 and up)  
**295100599 \$122.99**

- A very convenient and safe way to add electrical accessories.
- Plug-and-play connection.

Required in order to install the Depth Finder on specific models (Refer to the Depth Finders table).





### RF Programmable D.E.S.S.™ Key

All vehicles with D.E.S.S. key (2015 and up)  
**278003401** Green (Learning Key) **\$84.99**

All vehicles with D.E.S.S. key (2015 and up)  
**278003400** Yellow **\$84.99**

All vehicles with D.E.S.S. key (2015 and up)  
**278003402** Black **\$84.99**

All vehicles with D.E.S.S. key (2015 and up)  
**278003403** Orange **\$67.99**

- Digitally Encoded Security System (D.E.S.S.) key snaps on the vehicle and provides easy and quick starts.
- Anti-theft technology: the key communicates with the vehicle wirelessly, so the vehicle starts only when the key code matches the vehicle.
- The Programmable D.E.S.S. Key can also be programmed to limit the speed of the watercraft, enabling first time users and less experienced operators to learn how to operate while gaining the necessary confidence and control.
- Can be used as replacement key or second key.
- All Sea-Doo keys must be programmed at the dealer.



### Ski and X Package Module

RXT, RXT-X, GTX, GTX Limited, Wake Pro (2018-2023) / GTI (2018-2019) / GTI SE, GTI Limited, GTR, GTR-X, Wake (2018-2023) / All FishPro models (2019-2023) / Explorer Pro (2023)  
 2024 and up: GTX (230 hp, 300 hp), GTX Limited, Wake Pro, GTR, GTR-X, Explorer Pro (230 hp), FishPro Apex  
**295100857** **\$201.99**

- One module that includes both Ski and X Package functions:
- Activates ski mode: Offers a choice of different preset acceleration curves for the perfect launch every time when towing a skier or wakeboarder, plus steady tow speed.
- Activates X package functions on gauge.
- See X Package Module description to find out which X features it unlocks on your vehicle.
- User-friendly interface on gauge.
- Simple plug-in connection.
- Includes hardware necessary for installation.
- Standard on Switch Sport models.



### RF Programmable D.E.S.S.™ Key Kit

Spark  
**295100945** **\$84.99**

- Digitally Encoded Security System (D.E.S.S.) key's ball-and-socket design provides riders with easy and quick starts.
- Anti-theft technology: the key communicates with the vehicle wirelessly, so the vehicle starts only when the key code matches the vehicle.
- The RF Programmable D.E.S.S. Key can also be programmed to limit the speed of the watercraft, enabling first time users and less experienced operators to learn how to operate while gaining the necessary confidence and control.
- All Sea-Doo keys must be programmed at the dealer.
- Can be used as replacement key or second key.
- Includes RF programmable D.E.S.S.™ Key and D.E.S.S. post.

Requires part numbers for installation:  
 SPARK without iBR\*: 278003491  
 SPARK with iBR:

2017 and prior: 278003490

2018 and up: 278003823

SPARK TRIXX:

2017 and prior: 278003490 and 278003195

2018 and up: 278003823 and 278003195

\* Intelligent Brake and Reverse (iBR).

Unlike previous D.E.S.S. Key kits, harness now sold separately.



### Ski and X Package Module

2024 and up: RXT-X, RXP-X, GTX (170 hp), GTI, GTI SE, Wake, Explorer Pro (170 hp), All FishPro models (except FishPro Apex)  
**295101271** **\$204.99**

- One module that includes both Ski and X Package functions.
- Activates ski mode: Offers a choice of different preset acceleration curves for the perfect launch every time when towing a skier or wakeboarder, plus steady tow speed.
- Activates X Package Module functions.
- See X Package Module for complete list of functions.
- User-friendly interface on gauge.
- Simple plug-in connection.
- Includes hardware necessary for installation.



### Key Bracelet

RF Programmable D.E.S.S.™ Key  
**278004088** **\$29.99**

- Bracelet only.
- RF Programmable D.E.S.S.™ Key sold separately.



### 12-Volt Outlet and Installation Kit

Spark (2023 and prior) / GTI, GTS, GTR, Wake 155 (2019 and prior) / RXP-X (2020 and prior)  
**295100577** **\$69.49**

GTX and RXT without suspension and Wake Pro (2016-2017)  
**295100675** **\$74.99**

- Use this 12 V outlet to charge your phone or GPS unit.
- Equipped with waterproof cover to prevent water infiltration.

Needs harness (278003684) if installed with more than two electrical accessories.



## DEPTH FINDERS

- Display the water depth below the hull.
- Plug-and-play connection.
- Intergrates depth display into gauge menu.
- Does not require Garmin ECHOMAP GPS screen for installation.



MODEL	YEAR	SKU	PRICE
Spark	2014 and up	295100679	\$480.99
GTI 90°, GTI 130, GTI SE, GTR, GTR-X, Wake 170	2020 and up	295100872	\$480.99
GTX, Explorer Pro	2018 and up	295100927	\$481.49
GTX Limited	2018 and up	295100927	\$481.49
RXT, RXT-X	2018 and up	295100927	\$481.49
RXP, RXP-X	2018 and up	295100927	\$481.49
Wake Pro	2018 and up	295100927	\$481.49

*Needs harness (278003684) if installed with more than two electrical accessories.*

## BILGE PUMP KITS

- Keeps engine compartment dry for added peace of mind.
- Includes all necessary items for installation (bilge pump, mounting bracket, bilge fitting, hose and hardware).
- Plug and play installation: Plugs directly into watercraft fuse box.



MODEL	YEAR	SKU	PRICE
Spark	2014 and up	295101218	\$197.99
Wake	2020 and up	295101035	\$227.99
GTI, GTI SE, GTR, GTR-X	2020 and up	295101035	\$227.99
FishPro (All models)	2019 and up	295101035	\$227.99
Explorer Pro, GTX, GTX Limited	2018 and up	295101035	\$227.99
RXT, RXT-X	2018 and up	295101035	\$227.99
RXP-X	2021 and up	295101035	\$227.99
Wake Pro	2018 and up	295101035	\$227.99

*Needs harness (278003684) if installed with more than two electrical accessories.*



## USB Port

RXT, RXT-X, GTX, Wake Pro (2018 and up) / RXP-X (2021 and up) / GTI, GTI SE, GTR, GTR-X, Wake (2020 and up) / All FishPro models (2019 and up), Explorer Pro

**295100710** **\$149.99**

- Allows you to charge your devices like phone and action camera.
- USB charger equipped with a smart module that detects the amperage your phone needs so you always enjoy consistent charge time and never have to worry about frying your device.

*Needs harness (278003684) if installed with more than two electrical accessories.*

# Body Accessories



## Touring Windshield

GTX, GTX Limited, RXT-X, Wake Pro, FishPro Sport, FishPro Trophy  
**295101017** **\$399.99**

- Stay protected from wind and splash from waves with 23-inch (58 cm) windshield.
- Seamlessly integrated with thermoforming construction for crystal-clear vision.
- Includes windshield support, bag and Allen wrench for easy transportation and installation.



## Wind Deflectors for Handlebar

GTX, RXT, RXT-X, and Wake Pro (2010 and up) / GTI, GTS and Wake (2011 and up) / GTR, GTR-X and RXP-X (2012 and up) / Spark (2014 and up)  
**295100762** **\$137.99**

- Design delivers better protection and great style.
- Protection from cold wind and water splashes.
- Sold in pairs.

*Not compatible with Touring Windshield (295101017)*



## Footwell Grip Mats

Spark (2024 and up)  
**295101140** **\$350.99**

- Thick EVA foam mats.
- Attached to ABS plates.
- Attached to the top deck with self-sealing fasteners.
- No need to stick the mats to surfaces.



## Floorboard Wedges

RXT, GTX and Wake Pro (2018 and up) / FishPro (2019-2021), FishPro Apex, FishPro Sport, FishPro Trophy, Standard on RXT-X (2018 and up), Explorer Pro  
**295100745** **\$152.49**

- Designed for high performance riding, extended angled floorboard wedges will keep all riders and passengers firmly planted, comfortable and secure.
- When used in conjunction with our Ergolock Knee Pads, the wedges ensure everyone can enjoy the full capabilities of the watercraft.



## Floorboard Wedges

GTI, GTI SE, GTR, GTR-X, Wake 170 (2020 and up) / FishPro Scout, Standard on RXP-X (2021 and up)  
**295100926** **\$164.49**

- Designed for high performance riding, extended angled floorboard wedges will keep all riders and passengers firmly planted, comfortable and secure.
- When used in conjunction with our Ergolock Knee Pads, the wedges ensure everyone can enjoy the full capabilities of the watercraft.



## Angled Gunwale Footrests

RXT, RXT-X and GTX (2018 and up)  
**295100793** **\$138.49**

- 4' long angled footrests with integrated mats, fixed on the upper outside edge of the footwell on each side of the watercraft.
- Provide a comfortable and secure position for the feet and legs while fishing from the side of the watercraft.
- Protect the paint finish on the edge of the footwells from abrasion caused by fishing.

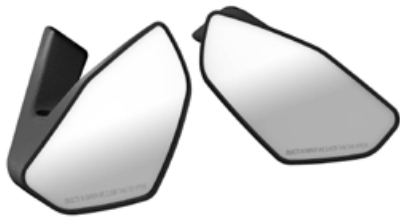

Spark Mirrors

Spark (2024 and up)  
**295101144** **\$138.49**

- Integrated design is located out of the way.
- Large field of view.
- Provides vision sitting or standing up.
- Sold in pairs.



Passenger Seat

RXP-X (2021 and up)  
**295100923** **\$529.99**

- Only way to have a passenger on a stock RXP-X.
- Two grab options for passengers, side and middle.
- No tools required for installation: simply remove driver cushion, unclip base, and clip on passenger seat.



Trixx for 2 Seat Kit

Spark Trixx for 1 (2024 and up)  
**295101259** Dazzling Blue **\$425.99**

Spark Trixx for 1 (2024 and up)  
**295101150** Dragon Red **\$425.99**

Spark Trixx for 1 (2024 and up)  
**295101222** Neon Yellow **\$319.49**

- Convert a Trixx for 1 watercraft into a Trixx for 2 in seconds.
- Includes mount and all hardware.

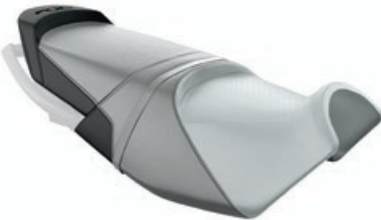

Fishing Seat\*

RXT, RXT-X, GTX and Wake Pro (2018 and up), Explorer Pro  
**295100882** **\$840.99**

- Designed for ease of movement from driver position to passenger for fishing.
- Optimized for fishing facing sideways with increased lateral stability when combined with the Angled Gunwale Footrests (295100793).
- Fits all watercraft colorations.

NEW



Ergolock™ R Racing Seat for GTR-X

GTR-X, RXP-X (2024 and up)  
**295101463** **\$1,069.99**

- A performance-ready Ergolock™ seat compatible with GTR-X.
- Adjustable saddle comfortably supports the rider during acceleration and anchors him when turning.
- 5 inches (13 cm) of adjustment to fit all riders.
- No tools required for installation.
- Same seat as RXP-X.

*Compatible with Passenger Seat (295100923).*

# Docking & Beaching



## LinQ Lite Fenders

Spark (2024 and up)

**295101138**

**\$138.49**

- Perfect-fit fenders for Spark models.
- LinQ Lite attachment system is fast and easy.
- Durable material also floats.
- Sold in pairs.



## Snap-in Fenders

Fit on all watercraft (except Spark 2024 and up)

**295100418**

**\$138.99**

- Protect your investment from dock damage with these easy-to-install and remove fenders designed specifically for Sea-Doo watercraft.
- Front and rear on the SPARK models ensure a solid mount in the optimal spot.
- The Snap-in Fenders float and the high-visibility orange color keeps them in sight.
- Patent pending.
- Sold in pairs.

*Requires Snap-in Fenders Installation Kit (295100550, 295100729 or 295100944) to install on models other than SPARK.*



## Snap-in Fenders Installation Kit

RXP-X (2012-2020) / GTI, GTR and GTS (2011-2019) / GTX, RXT, RXT-X and Wake Pro (2010-2017)

**295100550**

**\$27.49**

RXT, RXT-X, GTX and Wake Pro (2018 and up) / FishPro (2019-2021), Explorer Pro, FishPro Apex, FishPro Sport, FishPro Trophy

**295100729**

**\$36.99**

GTI, GTI SE, GTR, GTR-X and Wake 170 (2020 and up) / RXP-X (2021 and up) / FishPro Scout

**295100944**

**\$32.99**

- Lets you enjoy the fastest, easiest way to install protective fenders on your watercraft.
- Not required for SPARK models.



## Spark Speed Tie

Spark (2024 and up)

**295101142**

**\$352.49**

- Robust, integrated design.
- Stow out of the way.
- Easy access.
- Helps stabilize the watercraft while docked.
- 6 ft. (1.83 m) length.
- 3 per pack.



## Speed Tie

GTX, RXT, RXT-X, Wake Pro (2018 and up)

**295100885**

**\$265.99**

- Fully integrated watercraft mooring system, providing the ultimate in convenient, quick and secure docking.
- A must-have accessory that frees up storage space and ensures you have a dock line at all times.
- Easy-to-use integrated rope management system.
- ¼ inch (6.4 mm) double-braided rope, 5.2 feet (1.6 m) at front and 9 feet (2.8 m) at rear.
- Positive locking for worry-free docking.



## Speed Tie

Explorer Pro, FishPro (2019-2021), FishPro Sport, FishPro Trophy

**295100924**

**\$212.99**

- Fully integrated watercraft mooring system, providing the ultimate in convenient, quick and secure docking.
- A must-have accessory that frees up storage space and ensures you have a dock line at all times.
- Easy to use, integrated rope management system.
- ¼-inch (6.4 mm) double-braided rope, 11.5 feet (3.5 m) at front.
- Positive locking for worry-free docking.





### Spike Anchor

All models

**295101255**

**\$159.49**

- 25 ft. rope.
- Can be used in sand, clay and lakes.
- Depth level indicator on the anchor.
- Gentle on your foot/hand when pressing on it.
- Easy to use, easy to clean.
- Lightweight, easily fits in front storage compartment of watercraft.
- Portable carry bag included.



### Folding Anchor

**295100750**

**\$67.99**

- 3.5 lb (1.6 kg) grapnel folding anchor with protective coating.
- Perfect for temporary mooring of watercraft and small boats in mud, sand, gravel, and rock.
- Includes a 25 ft. (7.62 m) marine-grade rope with an in-line buoy, heavy-duty stainless-steel snap hook, and a nylon storage case.
- Compact enough for the storage compartment.



### Sandbag Anchor

**295100661** Yellow

**\$39.99**

- Made of 600-denier solution-dyed yellow polyester fabric capable of holding an estimated 45 lb (20 kg) of wet sand.
- Measures 15 3/4" x 9" (40 cm x 22.9 cm).
- 16 ft. half-inch nylon strap (4.9 m x 1.3 cm).
- Plastic hook attachment and molded floater.

**NEW**



### Mooring Ropes

**295101475**

**\$31.94**

- Shock-cushioned nylon rope ideal for mooring your personal watercraft.
- 15 ft. (4.6 m) length.
- Highly durable, high strength.
- Sold in pairs.



### Dock Tie

**295100851**

**\$46.49**

- Moor your watercraft with this floating Sea-Doo shock-cushioned nylon rope.
- Protects your watercraft and keeps it moored.
- One per package.

# Riding Essentials



## Safety Equipment Kit

295100330 \$22.49

- This kit includes all the essentials for your watercraft.
- 50' (15 m) of buoyant heaving line, bailer, whistle and watertight flashlight.



## Registration Kit

3" (7.6 cm) All watercraft  
295100570 Black \$41.49

- High-quality UV-resistant registration kit.
- 3" (7.6 cm).
- Easy-to-install without deformation, with a glue that will adhere to all surfaces, including SPARK.
- Available in two contrasting colors that meet mandatory regulations for height and size.



## Whistle

295500554 \$10.64

- "Pea-less" whistle.
- Produces an extremely loud, high, penetrating sound that can be heard over long distances.
- Unaffected by water; just clear with one quick blow.



## Registration Kit

3" (7.6 cm) All watercraft  
295100578 Light Grey \$35.99

- High-quality UV-resistant registration kit.
- 3" (7.6 cm).
- Easy-to-install without deformation, with a glue that will adhere to all surfaces, including SPARK.
- Available in two contrasting colors that meet mandatory regulations for height and size.



## Fire Extinguisher

295100833 White \$35.99

- A requirement for any watercraft.
- Designed to fit in any fire extinguisher case holder.
- Ideal for grease, oil and electrical fires.
- US and Canadian Coast Guard approved.



## Registration Kit

4" (10.2 cm) All watercraft · Meets international laws  
295100631 Black \$43.49

- High-quality UV-resistant registration kit.
- 4" (10.2 cm).
- Easy-to-install without deformation, with a glue that will adhere to all surfaces.
- Meets mandatory regulations for height and size and international laws.

## KARAVAN

Karavan Trailers is Sea-Doo's supplier of choice for trailers for over 15 years. Ranked the #1 independent trailer manufacturer in marine trailer sales, their Sea-Doo MOVE trailer line-up will cover the complete offering of Sea-Doo PWC. To discover more, visit their website or ask your local dealer.

Online quote at:

[www.karavantrailers.com](http://www.karavantrailers.com)  
[sales@karavan.com](mailto:sales@karavan.com)

Call us at:

1-920-928-6200 and select  
prompt 8



# Add a Splash of Color



Customize your wrap coloration, design and even add registration numbers. For more details, see [scsunlimited.com](https://scsunlimited.com).

Custom Graphics are now available to customize your Personal Watercraft and make a statement on the water. With our range of colors and design options, you can create a personalized look that reflects your unique style.



---

## New Graphic Kits







Concept Marine Design specializes in innovative marine design and engineering, offering custom solutions like the MotoMarine SeaDek decking system. Their products enhance safety, comfort, and aesthetics for marine vessels through high-quality craftsmanship and advanced technology.



## Measurement

Our Certified SeaDek® installers digitize with pinpoint accuracy, supported by our team of CAD architects.

## At-home installation

Our certified SeaDek® installers come to you for a professional installation, warranty included.

## Design concept

Our graphic architects transform your measurements and preferences into a bespoke SeaDek® design, ready for CNC cutting in the factory.

## SeaDek® production

Our state-of-the-art CNC machines shape your customized SeaDek® design, even incorporating your logo, before moving on to the installation stage.

Online quote at:  
**[conceptmarinedesign.com](http://conceptmarinedesign.com)**

Call us at:  
**1-833-SEADEK-0**

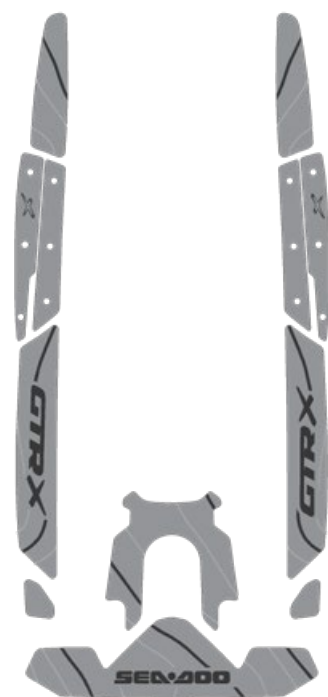





# Parts & Maintenance



# Parts & Maintenance

Maintenance Checklist	81
Utility Equipment	82
Body Frame	82
Engine Cooling	82
Drive	83
Maintenance Products	85
Oil Change Kit	87
XPS Products	88
Cleaning & Care Products	90
How to Use Them	92



# Maintenance Checklist



## Sea-Doo Operator's Guide

This is a general overview of the main maintenance milestones. Maintenance requirements can differ depending on your exact personal watercraft. Follow the operator's guide for exact maintenance to be performed. Scan the QR code to access the all operator's guides.

### 1 Get Ready with XPS

	Oil Change Kit		Extended Life Pre-Mixed Coolant
	Jet Pump Bearing Grease		Hull Cleaner
	Vinyl & Plastic UV Protectant		All-Purpose Cleaner & Degreaser
	Wash & Wax		Black Plastic & Rubber Restorer

### 2 Have You Checked These This Season?

	Spark Plugs		Battery
	Wear Ring		Impeller
	Anodes		Carbon Ring



## Sea-Doo Fit Validation

Confirm your parts fit with the Electronic Parts Catalog.

Keep your personal watercraft in mint condition with XPS and BRP genuine parts.



# Utility Equipment



Yuasa Battery

410301203 \$154.99

- Yuasa battery YTX20L (18 Ah).
- Factory-activated.
- Maintenance-free.
- AGM construction.



Lift Kit

295100758 \$979.49

- Accurately lifts and positions your watercraft with a lift kit of nylon webbing and vinyl-coated steel lift plates.
- Lifting capacity of 1,200 lb (544 kg).
- Allows lifting from both straight and angled positions.

# Engine Cooling



Supercharger Repair Kit

Fits all 215, 255 and 260 hp models

420881102 \$499.99

- Complete kit to rebuild your supercharger.
- Made of quality Sea-Doo genuine parts and metal washers to increase reliability.

# Body Frame



Sacrificial Anodes

Outside diameter: 26 mm. Height: 6 mm  
271001920 \$15.99

Outside diameter: 26 mm. Height: 13 mm  
271001813 \$18.99

1/4-18 NPT Anode for intercooler on models 260 and 300 hp (2016 and up)  
271001942 \$18.76

- Sacrificial anodes are specifically designed to protect parts of your personal watercraft that are underwater from galvanic corrosion.
- Like the name implies, they essentially "sacrifice" themselves by absorbing the electrochemical process of corrosion to prevent metal components like the impeller, jet pump nozzle or engine from being "eaten away" instead.
- Galvanic corrosion can cause major damage if not controlled.



Front and Rear Deck Hardware Upgrade Kit

Spark  
295100849 \$74.99

- Includes 31 washers for front and rear deck, plus one extra washer.
- Sturdy stainless-steel washer kit directly replaces the original plastic deck washers.
- Provides an awesome cosmetic upgrade along with increased durability.
- Precision-machined washers are electropolished, providing excellent fit and finish.
- A must for repeatedly removing and replacing your deck for regular maintenance and inspection.



Main Deck Hardware Upgrade Kit

Spark  
295100848 \$62.99

- Includes 22 washers for main (center) engine access deck, plus one extra washer.
- Sturdy stainless-steel washer kit directly replaces the original plastic deck washers.
- Provides an awesome cosmetic upgrade along with increased durability.
- Precision-machined washers are electropolished, providing excellent fit and finish.
- A must for repeatedly removing and replacing your deck for regular maintenance and inspection.

# Drive

## IMPELLERS



- High performance impellers designed specifically to enhance engine performance and calibration.
- Offer perfect fit with wear ring and driveshaft components.

ENGINE	MODEL	YEAR	SKU	PRICE
60/90	Spark	2014 and up	267000948	\$329.99
	GTI GTS GTI SE 90	2017-2019	267000919	\$391.99
	GTI 90	2020 and up	267001046	\$391.99
	GTI 130 & 155 GTI SE 130 & 155 GTS 130	2009-2019	267000940	\$391.99
130/155	GTI 130 GTI SE 130	2020 and up	267001044	\$369.99
	GTI Pro GTX Pro	2020/2021	267001076	\$391.99
	Wake 155	2011-2017	267000940	\$391.99
		2018-2019	267001019	\$391.99
	GTX 155 GTX S 155	2011-2017	267000943	\$391.99
		2018-2019	267001019	\$391.99
	FishPro 155	2019	267001019	\$391.99
	FishPro Scout 130	2022	267001044	\$369.99
	GTI SE 170 GTX 170 Wake 170 FishPro 170 FishPro Sport 170 FishPro Trophy 170	2020 and up	267001076	\$391.99
	GTR 215	2014-2016	267000801	\$391.99
215	GTX 215 GTX Limited 215 Wake Pro 215	2011-2016	267000756	\$391.99
	GTR 230 GTR-X 230	2017-2019	267000957	\$497.99
	GTX Limited 230 Wake Pro 230	2017	267000954	\$497.99
	GTX 230 GTX Limited 230 Wake Pro 230 RXT 230	2018	267001021	\$497.99
230		2019	267001038	\$497.99
	GTX 230 GTX Limited 230 Wake Pro 230 GTR 230	2020-2021	267001045	\$469.99
	GTX 230 Wake 230 Wake Pro 230 Explorer Pro 230 GTR 230	2022-2025	267001110	\$497.99
	GTX 230 Wake Pro 230 Explorer Pro 230 GTR 230	2026	267001174	N/A
	GTX Limited iS & S 260	2012-2016	267000945	\$497.99
	RXP-X 255	2009-2011	267000994	\$497.99
	RXP-X 260	2012-2015	267000984	\$497.99
	RXT-X 260 RXT iS 255 & 260	2009-2010	267000974	\$497.99
	RXT 260 RXT AS 260 RXT iS 260	2011-2017	267000945	\$497.99
	GTR-X	2024 and up	267001050	\$497.99
300	GTX Limited	2016 and up	267000951	\$497.99
	RXT-X 300	2016-2023	267000951	\$497.99
	RXP-X 300	2016-2020	267000951	\$497.99
	RXP-X 300	2021-2023	267001050	\$497.99
325	RXT-X 325 RXP-X 325	2024 and up	267001124	\$497.99

See your certified BRP dealer to match the right parts to your watercraft.

## WEAR RINGS



- Simple, cost-effective way to keep the pump system operating like new.
- Restore tight clearance to your impeller.
- Reduce cavitation and recover lost performance caused by a worn ring.

MODEL	YEAR	SKU	PRICE
Spark	2014-2022	267000925	\$81.49
GTI 90	2017-2022	267000897	\$84.99
GTI SE 90	2017-2018	267000897	\$84.99
GTI Pro	2020	267001036	\$84.99
GTI/GTI SE 130	2009-2022	267000419	\$84.99
GTI SE 155	2009-2019	267000419	\$84.99
GTR 215	2012-2016	267000372	\$84.99
GTR 230 (all models)	2020 and up	267000917	\$84.99
GTR-X 300	2024 and up	267000917	\$84.99
GTS 90	2017-2019	267000897	\$84.99
GTS 130	2011-2016	267000419	\$84.99
GTS Pro 130 (Europe)	2011	267000419	\$84.99
GTS RENTAL 130	2014-2015	267000419	\$84.99
GTX 155	2009-2019	267000419	\$84.99
GTX S 155	2009-2017	267000419	\$84.99
GTX 170	2021-2022	267000419	\$84.99
GTX 215/255/260	2009-2017	267000372	\$84.99
GTX 230	2018	267000372	\$84.99
	2019 and up	267000917	\$84.99
GTX Limited 230	2019-2022	267000917	\$84.99
GTX Limited 300	2016-2022	267000917	\$84.99
GTX Pro	2020	267001036	\$84.99
FishPro Sport, FishPro Scout, FishPro Trophy	2019-2022	267000419	\$84.99
RXP-X (all models, except 300 hp)	2009-2015	267000372	\$79.99
RXP-X 300	2016-2023	267000917	\$79.99
RXP-X 325	2024 and up	267000917	\$79.99
RXT (all models, except 300 hp)	2009-2018	267000372	\$84.99
RXT 230	2019	267000917	\$84.99
RXT-X 300	2016-2023	267000917	\$84.99
RXT-X 325	2024 and up	267000917	\$84.99
Wake 155	2009-2019	267000419	\$84.99
Wake 170	2021-2022	267000419	\$84.99
Wake Pro 215	2011-2016	267000372	\$84.99
Wake Pro 230	2009-2018	267000372	\$84.99
Wake Pro 230	2019 and up	267000917	\$84.99

See your certified BRP dealer to match the right parts to your watercraft.



### Top-Loader Intake Grate

Spark  
**295100845** **\$309.99**

- Intake grate with unique wing design for enhanced acceleration and top speed.
- Deep side rails improve straight line stability and handling.
- Durable black race coating protects from corrosion.
- IJSBA race legal.
- Pump Seal Kit (295100846) is required to fully unlock the benefits of the grate.



### Pump Seal Kit

Spark  
**295100846** **\$97.99**

- Location-specific, molded inserts fill voids in intake grate shoe that can bleed air into pump causing cavitation.
- Allows for a positive seal for maximum performance.
- Required when installing the Top-Loader Intake Grate (295100845).



### Pro-Series Sponson Kit

Spark  
**295100847** **\$379.99**

- Race proven Pro-Series Sponsons will dramatically improve the handling of your watercraft with their superior blade and backing plate design.
- Includes a bulletproof mounting system that features a solid backing plate and four anchor points with billet aluminum inserts in sponson fins.
- Sponson depth is adjustable to control the amount of influence they have on the craft.
- Easy installation, uses original mounting studs.



### Stainless Steel Wear Ring

230 hp (2020 and up), 300 hp (2016 and up)  
**267001060** **\$381.49**

GTI, GTS, Wake, GTX 130, 155 and 170 (2011 and up)  
**267000800** **\$381.49**

Spark  
**295100649** **\$99.99**

GTR 215 (up to 2016), RXT and GTX 260 (2009-2017), RXT and GTX 230 (2017-2018), RXT and GTX 215 (2009-2017)  
**296000431** **\$248.99**

- Simple, cost-effective way to keep the pump system operating like new.
- Restore tight clearance to your impeller.
- Reduce cavitation and recover lost performance caused by a worn ring.

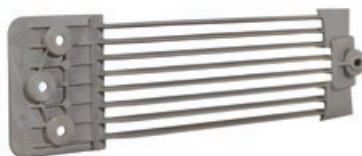

### Anti-Debris Water Intake Grate

GTI, GTS and Wake (2011-2019)  
**271001948** **\$114.99**

- Protects jet pump assembly and cooling system by blocking rocks and debris larger than 0.39" (10 mm).
- Helps avoid damage and premature wear of the impeller and the wear ring.
- Also helps reduce algae accumulation.
- Recommended if watercraft usage includes frequent beaching or shallow and swift water riding.
- Expect a slight performance reduction.



# Maintenance Products



## Salt-Away†

**295100219** Refill 1 US gal (3.785 L) **\$55.99**

**295100220** Refill 1 quart (946 ml) **\$26.99**

**295100218** Concentrate with dispenser 1 quart (946 ml) **\$64.99**

- Mixed with water, it washes away the salt and leaves a protective coating on the surface to prevent rust and corrosion.
- Can also be used for trailer wash and maintenance.



## Salt-Away† - Dispenser Unit

**295100221** Dispenser Unit **\$45.99**

- Sea-Doo Salt-Away Dispenser Unit attaches between the hose and vehicle to dilute and disperse Salt-Away chemicals into the exhaust system. Add Salt-Away into the reservoir and simply apply water pressure for the system to work.



## Flush Kit

Spark (standard on 2015 and up models)

**295100555** **\$44.49**

- A must to help keep your engine corrosion-free and to maximize performance.
- Kit includes all necessary components for a hassle-free flush.



## Flush Kit

For watercraft that do not yet have a "T" fitting and don't have the threaded water outlet on the ride shoe.

**295500068** **\$31.99**

- A must to help keep your engine corrosion-free and to maximize performance.
- Kit includes all necessary components for a hassle-free flush.
- For watercraft that do not yet have a "T" fitting and don't have the threaded water outlet on the ride shoe.



## Flush Adapter

**295500473** **\$9.04**

- For most watercraft models with a threaded water outlet fitting on the ride shoe.



## Coupler Hose

**295500258** **\$31.99**

- For most watercraft models that already have a "T" fitting.
- Also for watercraft models that use the flush adapter on the ride shoe water outlet.



### NGK® Spark Plugs

CR8EB	
<b>415130795</b>	N/A
DCPR8E	
<b>715900642</b>	<b>\$6.35</b>
KR9E-G	
<b>296000421</b>	<b>\$10.59</b>
KR9EI-8G	
<b>296000455</b>	<b>\$21.99</b>

- BRP dealers carry the full line of premium NGK Spark Plugs for Sea-Doo watercraft.
- Cold-rolled threads prevent cross-threading and damage to cylinder heads.
- Trivalent plating eliminates need for anti-seize.
- High-grade alumina silicate ceramic.



### Hand Pump with Container

<b>529035880</b>	<b>\$319.99</b>
------------------	-----------------

- Suitable for a range of liquids.



### Oil Filter

Rotax 900 ACE engine	
<b>420956123</b>	Rotax 900 ACE engine <b>\$13.77</b>
Rotax 1500 cc or more engine	
<b>420956744</b>	Rotax 1500 cc or more engine <b>\$20.99</b>

- Ask your certified BRP dealer to match the right parts for your watercraft.



### Oil Vacuum Tool

<b>295100244</b>	<b>\$35.49</b>
------------------	----------------

- Safely and easily removes engine oil.
- Activate with a power drill.

# Oil Change Kit



How to change  
your oil video

## Synthetic Oil Change Kit 5W-40

(9779486)

### Unmatched Reliability

The most advanced powersport oil designed for exceptional protection and longer engine life.

### Convenience

Provides the right amount of oil.  
Includes perfect-fit genuine parts.

### Cost Savings

Versus buying all the components separately.

### All Kits Include:

- 1 XPS oil
- 2 Oil filter
- 3 All service items needed



Oil application  
guide



# XPS Products



## XPS 4T 5W-40 Full Synthetic Oil Change Kit

9779485

9779486

- Ultra-convenient “all-in-one” oil change kit saves time and money.
- Includes XPS Synthetic Oil, oil filter, o-rings and washer.



## XPS 4T 5W-40 Full Synthetic Oil

9779492 1 qt. / 0.946 L

9779493 1 US gal / 3.785 L

- Designed for high performance off-road, on-road and PWC 4-stroke engines, including turbo or supercharged powersports engines.
- Off-road formula with premium anti-wear and anti-corrosion additives.
- Provides superior engine and transmission protection against rust and corrosion even in extreme conditions.
- 1 US gal / 3.785 L (9779493).
- 1 qt / 946 ml (9779492).



## XPS 2T PWC Synthetic Blend Oil

9779466 1 US gal / 3.785 L

- Designed for all fuel injection, carbureted, oil injection or premix 2-stroke personal watercraft.
- Provides low smoke, easy cold starting.
- Ensures maximum protection against corrosion and wear by keeping engine parts lubricated and clean.
- 1 US gal / 3.785 L.
- Other format available: 1 qt / 946 ml.



## XPS 2T Racing Synthetic Oil

9779180 1 qt. / 0.946 L

9779181 1 US gal / 3.785 L

- Designed for all fuel injection, carbureted, oil injection or premix 2-stroke personal watercraft.
- Provides low smoke, easy cold starting.
- Ensures maximum protection against corrosion and wear by keeping engine parts lubricated and clean.



## Extended Life Pre-mixed Coolant

9779150 1 qt. / 0.946 L

- Antifreeze/Coolant contains the correct dilution and the necessary additives to prevent corrosion and inhibit cavitation in BRP cooling systems.
- Long-life, 5-year formula specially formulated for BRP vehicles.
- Superior heat transfer.
- Ideal replacement for vehicles that normally use a 2-year antifreeze/coolant (green).
- 5 years (orange).



## Synthetic Grease

9779702 14 fl. oz. / 400 g

- Recommended for marine applications. This synthetic grease provides the best wear protection and water resistance available.



### Synthetic Jet Pump Oil

**9779221** 6 fl. oz. / 178 ml

- Synthetic Jet Pump Oil uses a unique combination of synthetic base stocks and additives that allow higher loads, superior shear stability and reduced oxidation compared to other synthetics and conventional API GL-5 oils.
- Recommended for use in Sea-Doo jet pump requiring oil.



### Jet Pump Bearing Grease

**9779703** 3.7 fl. oz. / 110 ml

- Specially made for high performance jet propulsion systems.
- High performance grease formulated to resist and repel water.
- Prevents the spread of surface oxidation, which causes rust and corrosion.



### Anti-Corrosive Lubricant

**9779701** 14 fl. oz. / 400 g

- Multipurpose lubricant that can also be used to prevent rust, corrosion and moisture intrusion.
- It contains extreme pressure additives that work as an all-around lubricant for just about anywhere lubrication is needed.



### Fuel Stabilizer

**9779171** 8 fl. oz. / 236 ml

- Ethanol-compatible and will stabilize fuel in your tank to keep it from breaking down and causing hard starting, throttle hesitation and poor run quality.
- Ethanol attracts moisture, and this product contains powerful anti-corrosion additives to protect fuel system components.
- Prevents problems associated with E10 fuels.

# Cleaning & Care Products



## Sea-Doo Hull Cleaner

**9779309** 2 fl. oz. / 650 ml

- First cleaner designed to clean all Sea-Doo® Hulls, including acrylic surfaces.
- Removes tough waterline stains.
- Eco-friendly formula for marina use.
- No heavy scrubbing required.



## Wash & Wax

**9779310** 16 fl. oz. / 473 ml

**9779311** 2 qt. / 1.89 L

- One step wash and wax.
- Effective on tough water stains, dirt and grime.
- Safe for all boat surfaces, including non-skid, vinyl and canvas.
- Low suds formula for easy rinsing.



## Spray Wax with Polymer

**9779320** 16 fl. oz. / 473 ml

- Uses a nanotechnology approach with polymer and wax.
- Long lasting protection.
- Quick, easy use.



## All-Purpose Cleaner & Degreaser

**9779313** 22 fl. oz. / 650 ml

**9779314** 2 qt. / 1.89 L

- Cleans toughest dirt and grime, black streaks, mold and mildew.
- Phosphate free, eco-friendly formula.
- Safe on all boat surfaces.
- Low-foam, easy rinse formula.



## Wax & Sealant Nano-polymer

**9779319** 16 fl. oz. / 473 ml

- Superior luster, shine and protection.
- Premium blend of two cross linked polymers, pure wax and silicone.
- Long lasting UV protection.
- Unmatched resistance to marine contaminants.



## Fabric Waterproofing

**9779321** 22 fl. oz. / 650 ml

- Unique fluoropolymer formula restores water repellency.
- Increases UV and stain protection.
- Prevents fading and premature aging of boat fabrics.
- Safe for natural and synthetic fabrics.



## Multi-Surface & Glass Cleaner

**9779316** 22 fl. oz. / 650 ml

- Easy waterless use.
- Polymer formula cleans and protects.
- Leaves no unwanted streaks or marks.
- Makes future cleaning easier by leaving a fine protective layer behind.



## Vinyl & Plastic UV Protectant

**9779317** 16 fl. oz. / 473 ml

- Powerful UV protection.
- Restores color and luster.
- Prevents fading and cracking.
- Non-greasy satin finish.
- Repels dust and grime.



## Black Plastic & Rubber Restorer

**9779335** 7.6 fl. oz. / 650225 ml

- Restores plastic, rubber and vinyl.
- Long lasting formula.
- Protects against UV rays.
- Brings back the like a new look.



# XPS

CARE



# How to Use Them

Spray the All-Purpose Cleaner & Degreaser product directly on the surface, use a soft brush for stubborn dirt, wipe off with a dry or wet cloth. Rinse with water if needed.



**All-Purpose Cleaner & Degreaser**  
9779313 - 22 fl. oz. / 650 ml, 9779314 - 2 qt. / 1.89 L

Mix the Wash & Wax in 30 ml (1 oz.) of cleaner for every 4 L (1 gal) of water used. Scrub the hull and deck with a clean wash mitt or soft brush and rinse thoroughly with water.



**Wash & Wax**  
9779310 - 16 fl. oz. / 473 ml, 9779311 - 22 fl. oz. / 650 ml

Spray the Vinyl & Plastic UV Protectant on surfaces and spread evenly with a dry and clean cloth. Allow five minutes for product to penetrate and wipe any excess with an additional cloth. Allow one to two hours for drying process to be complete.



**Vinyl & Plastic UV Protectant**  
9779317 - 22 fl. oz. / 650 ml

Spray Fabric Waterproofing product on your textile. The fabric must be clean, free of detergent and completely dry before applying waterproofing. Spray the product evenly until the fabric is uniformly wet. Allow 1 hour to dry.



**Fabric Waterproofing**  
9779321 - 16 fl. oz. / 473 ml

Spray the Sea-Doo Hull Cleaner product directly on the hull and allow 2 to 4 minutes to work, then scrub with a brush. Immediately rinse thoroughly with water, ideally with a pressure washer.



**Sea-Doo Hull Cleaner**  
9779309 - 22 fl. oz. / 650 ml

Spray the Multi-Surface and Glass Cleaner directly on the surface and wipe off excess with a clean, soft cloth.



**Multi-Surface & Glass Cleaner**  
9779316 - 22 fl. oz. / 650 ml

Shake well before using the Wax with Polymer. Ensure that the boat or PWC has been properly cleaned and is completely dry before application. Using a dry wax applicator, apply a thin layer over gelcoat and allow 30 minutes to dry, then wipe with a clean and dry microfiber cloth. The product can be applied with a rotary or orbital buffer.



**Spray Wax with Polymer**  
9779320 - 22 fl. oz. / 650 ml

Make sure the surface is clean and dry before applying. Pour the product on a wax applicator pad or clean cloth and apply evenly over surfaces that need to be treated. Keep away from water for a 24 hour period to allow the product to dry.



**Black Plastic & Rubber Restorer**  
9779335 - 22 fl. oz. / 650 ml



Discover our  
care products online





# Apparel

# APPAREL

Sizing Chart	96
Find Your Perfect Fit	98
<b>NEW</b> Wave PFD	100
Sea-Doo Wave Grip PFD	101
Protective Gear	102
Neoprene Guide	108
Riding Gear	110
Sportswear	112
Protective Gear	119
Riding Gear	121
Family Fun	122
Play & Licensing Products	123
Replacements Parts	126

Always use the digital version  
of the Product Spec Book for  
the most updated information.





# Sizing Chart

HOW TO MEASURE

For best results, have someone else take measurements. Measure body in swimsuit or undergarments. Tape must be snug but not tight. If measurements fall between two sizes, order the larger size.

**Chest**  
Measure under your arms, around the fullest part of your chest.

**Waist**  
Measure around your waist at the narrowest place.

**Hips**  
Stand with legs together, measure around the widest part of your hips, ensuring the tape is level.

**Arm Length**  
Let your arms hang down at your sides in a slightly bent position. Measure from the center of the back of your neck, along the length of your arm, to the wrist.

**Inseam**  
Without shoes, from crotch to the floor.

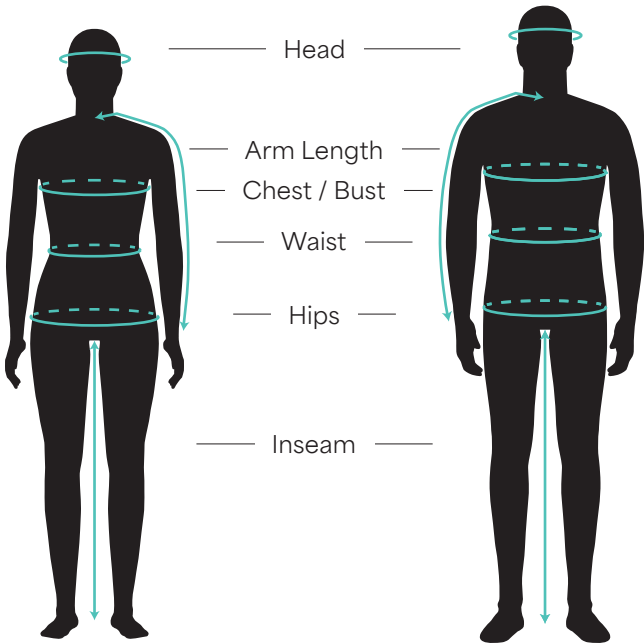

# What code represents your style?

1 Find your size and color.

2 The corresponding code is THE CODE you use to complete the part number on your order.

Example:  
287029 (style number Sea-Doo Wave Grip PFD)  
06 (sizing code M)  
76 (color code Aqua)

	Style	Size	Color
Full sku:	287029	06	76

SIZE APPAREL

Adult		Adult		Youth/Kids	
Size	Code	Size	Code	Size	Code
ONE SIZE	00	3XL	16	3-4	79
2XS	01	4XL	18	5-6	52
XS	02	XS/S	90	7-8	54
S	04	S/M	72	10-12	49
M	06	M/L	91	14-16	50
L	09	L/XL	73		
XL	12	2XL/3XL	74		
2XL	14				

SIZE FOOTWEAR

Size	Code
5	24
6	25
7	27
8	28
9	29
10	30
11	31
12	32
13	33

COLORS

Name	Code	Name	Code	Name	Code
Clear	00	Magnesium	24	Aqua	76
White	01	Lilac	25	Army Green	77
Brown	04	Hi-Vis Yellow	26	Denim Blue	79
Charcoal Grey	07	Heather Charcoal	29	Blue	80
Silver	08	Red	30	Light Blue	81
Grey	09	Pink	36	Indigo Blue	82
Yellow	10	Ice	38	Royal Blue	83
Gold	11	Violet	41	Navy	89
Orange	12	Deep Purple	42	Black	90
Coral	13	Smoke	57	Black with Graphics	94
Lava Red	17	Green	70	Amber	95
Mixed Color	18	Teal	74	Ivory	97
Mirror Silver	22				

MEN'S - APPAREL

Sizes	XS	S	M	L	XL	2XL	3XL	4XL
Sizing Code*	02	04	06	09	12	14	16	18
Chest (in.)	31-33	34-36	38-40	42-44	46-48	50-52	54-56	58-60
Waist (in.)	27 ½-28 ½	29 ½-30 ½	32 ½-34 ½	36 ½-39	41 ½-43 ½	46-48	50 ½-52 ½	54-57
Hips (Seat) (in.)	31 ½-32 ½	33 ½-35 ½	37 ½-39 ½	41 ½-43 ½	45-46 ¾	48 ½-50 ½	52 ½-54 ½	56 ½-58 ½
Arm Length (in.)	30 ½	32 ½	33	33 ½	34 ½	35	36	36 ½
Inseam (in.)	30 ½	32	32	32	32	32	32	32

\*Codes to complete the part number on your order.

LADIES' - APPAREL

Sizes	XS	S	M	L	XL	2XL
Sizing Code*	02	04	06	09	12	14
Chest (in.)	33 ½-34 ½	35 ½-36 ½	37 ½-39	41-43	45-47	49-41 ½
Waist (in.)	27-28	29-30	31-32 ½	34 ½-36 ½	39-41 ½	43 ½-45 ½
Hips (Seat) (in.)	36 ½-37 ½	38 ½-39 ½	40 ½-42	43-45 ½	47-49 ½	51 ½-53 ½
Arm Length (in.)	30 ½	30 ½	31	31 ½	32 ½	32 ½
Inseam (in.)	30	30	30	30	30	30

\*Codes to complete the part number on your order.

PFD sizing information is available on page 107.  
Shoe sizing information is available on page 119.  
Glove sizing information is available on page 121.



Did you know?

We redefined our fit for all of our new collections. You now have three categories for our riding gear and sportswear items. You can find the fit of each style in their description so you know what you are getting.

FIT GUIDE

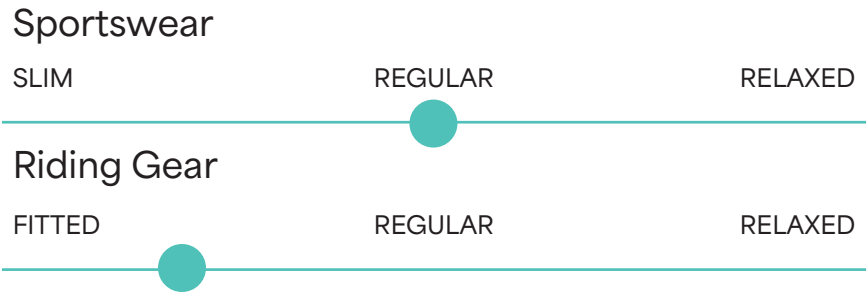



# Find Your Perfect Fit

When it comes to choosing a personal flotation device (PFD), it's all about how you ride. Do you go for maximum mobility or all-day comfort? Lightweight performance or budget-friendly durability? Our comparison chart makes it easy to decide.

From premium materials to sleek designs, every Sea-Doo life jacket is built for safety and style—so you can look great, feel great, and ride your way.



	<div>EXPLORER AIRFLOW</div> <div>The perfect mix of comfort and adventure</div>	<div>AIRFLOW</div> <div>For ultimate comfort</div>	<div>WAVE GRIP</div> <div>For comfort of the driver and the passenger</div>
Comfort level	<div><div></div><div></div><div></div><div></div><div></div></div>	<div><div></div><div></div><div></div><div></div><div></div><div></div></div>	<div><div></div><div></div><div></div><div></div><div></div><div></div></div>
Price	<div><div></div><div></div><div></div><div></div><div></div><div></div></div>	<div><div></div><div></div><div></div><div></div><div></div><div></div></div>	<div><div></div><div></div><div></div><div></div><div></div><div></div></div>
Lumbar comfort zone	Yes	Yes	No
Airflow pads	Yes	Yes	No
Explorer package	Yes	No	No
Passenger handles	No	No	Yes
Chest pocket	No	No	Yes
Outer material	Ecoprene	Ecoprene	Ecoprene
Segmented ergonomic panels	10	10	
Types of interior layers for floating	3D Single Layer Float Biosoft Foam	3D Single Layer Float Biosoft Foam	Multi-Layers Float Foam

# Our PFDs at a Glance

Comb through this chart to determine the life jacket that best fits your Sea-Doo Life. There’s one for every type of rider—what’s yours?

All our PFDs have large armholes for riding comfort and are Coast Guard approved!



## WAVE

For freedom of movement

## EXPLORER

For any adventure

## MOTION

Durable yet comfortable

<div><div><div></div><div></div><div></div><div></div><div></div></div></div>	<div><div><div></div><div></div><div></div><div></div><div></div></div></div>	<div><div><div></div><div></div><div></div><div></div><div></div></div></div>
<div><div><div></div><div></div><div></div><div></div><div></div></div></div>	<div><div><div></div><div></div><div></div><div></div><div></div></div></div>	<div><div><div></div><div></div><div></div><div></div><div></div></div></div>
No	No	No
No	No	No
No	Yes	No
No	No	No
Yes	No	No
Evogrene	Ripstop Nylon	Polyester
6	4	4
Multi-Layers Float Foam	Multi-Layers Float Foam	Multi-Layers Float Foam

# NEW Wave PFD

The new Wave PFD is the new definition of freedom. Offering comfort and more value for the PWC rider!

Chest card pocket for convenience.

Durable YKK front zipper.

Six segmented panels for comfort and ease of movement.

Side panels in stretch lining for better comfort.

Loop at back neck to attach goggles.

D-ring for key lanyard.





# Sea-Doo Wave Grip PFD

The new Sea-Doo Wave Grip provides comfort for everyone. Whether you are the driver or the passenger, this PFD will be perfect for you.



Lumbar comfort zone.



Chest card pocket for convenience.

Multi-layers float foam inserts.

Side panels in stretch fabric for improved comfort.

Segmentations at front and back for better comfort and ease of movement.

Side passenger handles.

D-ring for key lanyard.

# Protective Gear



Black (90)

## Sea-Doo Wave Grip PFD (US/CA)

**287029** XS, S, M, L, XL, 2XL

Ecoprene PFD with passenger handles.

- Environmentally friendly ecoprene material that is rubber free, flexible, lightweight, breathable and quick dry.
- Side passenger handles.
- Chest pocket.
- Combination of PVC and polyethylene foam inserts.
- UTAK material will drain away excess water for quick drying and thermal regulated comfort.
- Comfortable fit.
- YKK front zipper.
- Segmentations at front and back for better comfort and ease of movement.
- Side panels in stretch lining fabric for improved comfort.
- Armholes cut large for riding comfort.
- Loop at back neck to attach your goggles to your vest.
- D-ring for key lanyard.
- Coast Guard approved.
- Shell: 100% polyester.
- Insulation: 20% PVC, 80% expandable polyethylene.

**NEW**



Silver (08)

## Sea-Doo Wave Grip PFD (US/CA)

**960009** XS, S, M, L, XL, 2XL

Evogrene PFD with passenger handles.

- Environmentally friendly Evogrene material that is made from recycled.
- Post-consumer plastic bottles into a performance fiber.
- Side passenger handles.
- Chest pocket.
- Combination of single layer float soft foam and multi-layers float foam inserts.
- UTAK material will drain away excess water for quick drying and thermal regulated comfort.
- Comfortable fit.
- YKK front zipper.
- Segmentations at front and back for better comfort and ease of movement.
- Side panels in stretch lining fabric for improved comfort.
- Armholes cut large for riding comfort.
- Loop at back neck to attach your goggles to your vest.
- D-ring for key lanyard.
- Coast Guard approved.
- Shell: 100% polyester.
- Insulation: 20% PVC, 80% expandable polyethylene.

**NEW**



Black (90), Blue (80), Pink (36), Red (30)

## Sea-Doo Wave PFD (US/CA)

**287037** XS, S, M, L, XL, 2XL

Ultra-durable and Light Evogrene PFD.

- Environmentally friendly Evogrene material that made from recycled.
- Post-consumer plastic bottles into a performance fiber.
- Chest pocket.
- Combination of single layer float soft foam and multi-layers float foam inserts.
- UTAK material will drain away excess water for quick drying and thermal regulated comfort.
- Comfortable fit.
- YKK front zipper.
- Segmentations at front and back for better comfort and ease of movement.
- Side panels in stretch lining fabric for improved comfort.
- Armholes cut large for riding comfort.
- Loop at back neck to attach your goggles to your vest.
- D-ring for key lanyard.
- Coast Guard approved.
- Shell: 100% polyester.
- Insulation: 20% PVC, 80% expandable polyethylene.

## PFD Size Guide

### Size recommendation:

Your PFD should fit snug around your body while providing comfort.

Your chest width is the key driver to define your PFD size. Measure the circumference of your chest at its widest point. Use our size chart to determine which size is closest to your measurement. If you fall in between two sizes we recommend you choose the smaller one. For safety purposes, a properly sized PFD should fit like a glove, stay in place but allow you to move freely.

### How to fit:

When trying on a PFD, loosen all straps, put it on and zip or buckle it up. Afterwards adjust all straps. PFDs have adjustable features to tighten it further around your chest and belly if needed.



Hi-Vis Yellow (26)

### Sea-Doo Explorer Airflow PFD (US/CA)

**287007** XS, S, M, L, XL, 2XL, 3XL

Soft and light PFD with an ultradurable ecoprene outer shell.

- Environmentally friendly ecoprene material that is rubber free, flexible, lightweight, breathable and quick dry.
- Vest interior constructed of eco-friendly single layer float biosoft foam.
- AIRFLOW SYSTEM: Interior EVA molding that keeps the life jacket's surface away from the skin.
- LUMBAR COMFORT ZONE: Extra foam padding to minimize the pressure on your lower back while bolstering support.
- MESH PANEL: Drain away excess water for quick drying and thermal regulated comfort.
- Comfortable fit.
- YKK front zipper.
- Side panels in stretch lining fabric for improved comfort.
- Armholes cut large for riding comfort.
- Camera mount.
- Whistle.
- Handheld VHF radio holder.
- Loop at back neck to attach your goggles to your vest.
- D-ring for key lanyard.
- Multiple pockets.
- Coast Guard approved.
- Shell: 100% polyester.
- Insulation: 100% Gaia foam.



Orange (12)

### Explorer Airflow PFD (US/CA)

**287009** XS, S, M, L, XL, 2XL, 3XL

Soft and light PFD with a ultradurable ecoprene outer shell.

- Environmentally friendly ecoprene material that is rubber free, flexible, lightweight, breathable and quick dry.
- Vest interior constructed of eco-friendly single layer float biosoft foam.
- AIRFLOW SYSTEM: Interior EVA molding that keeps the life jacket's surface away from the skin.
- LUMBAR COMFORT ZONE: Extra foam padding to minimize the pressure on your lower back while bolstering support.
- MESH PANEL: Drain away excess water for quick drying and thermal regulated comfort.
- Comfortable fit.
- YKK front zipper.
- Side panels in stretch lining fabric for improved comfort.
- Armholes cut large for riding comfort.
- Camera mount.
- Whistle.
- Handheld VHF radio holder.
- Loop at back neck to attach your goggles to your vest.
- D-ring for key lanyard.
- Multiple pockets.
- Coast Guard approved.
- Shell: 100% polyester.
- Insulation: 100% Gaia foam.



Hi-Vis Yellow (26)

### Airflow Sunset Edition PFD (US/CA)

**287011** XS, S, M, L, XL, 2XL, 3XL

Soft and light PFD with a ultra-durable ecoprene outer shell and the new Sunset Edition.

- Environmentally friendly ecoprene material that is rubber free, flexible, lightweight, breathable and quick dry.
- Vest interior constructed of eco-friendly single layer float biosoft foam.
- AIRFLOW SYSTEM: Interior EVA molding that keeps the life jacket's surface away from the skin.
- LUMBAR COMFORT ZONE: Extra foam padding to minimize the pressure on your lower back while bolstering support.
- MESH PANEL: Drain away excess water for quick drying and thermal regulated comfort.
- Comfortable fit.
- YKK front zipper.
- Side panels in stretch lining fabric for improved comfort.
- Armholes cut large for riding comfort.
- Loop at back neck to attach your goggles to your vest.
- D-ring for key lanyard.
- Coast Guard approved.
- Shell: 100% polyester.
- Insulation: 100% Gaia Foam.



PFD sizing information is available on page 107.





Grey (09)

**Sea-Doo Airflow PFD (US/CA)****285984** XS, S, M, L, XL, 2XL, 3XL

Soft and light PFD with a ultra-durable ecoprene outer shell.

- Environmentally friendly ecoprene material that is rubber free, flexible, lightweight, breathable and quick dry.
- Vest interior constructed of eco-friendly single layer float biosoft foam.
- AIRFLOW SYSTEM: Interior EVA molding that keeps the life jacket's surface away from the skin.
- LUMBAR COMFORT ZONE: Extra foam padding to minimize the pressure on your lower back while bolstering support.
- MESH PANEL: Drain away excess water for quick drying and thermal regulated comfort.
- Comfortable fit.
- YKK front zipper.
- Side panels in stretch lining fabric for improved comfort.
- Armholes cut large for riding comfort.
- Loop at back neck to attach your goggles to your vest.
- D-ring for key lanyard.
- Coast Guard approved.
- Shell: 100% polyester.
- Insulation: 100% Gaia foam.



Black (90)

**Airflow PFD (US/CA)****285998** XS, S, M, L, XL, 2XL, 3XL

Soft and light PFD with a ultra-durable ecoprene outer shell.

- Environmentally friendly ecoprene material that is rubber free, flexible, lightweight, breathable and quick dry.
- Vest interior constructed of eco-friendly single layer float biosoft foam.
- AIRFLOW SYSTEM: Interior EVA molding that keeps the life jacket's surface away from the skin.
- LUMBAR COMFORT ZONE: Extra foam padding to minimize the pressure on your lower back while bolstering support.
- MESH PANEL: Drain away excess water for quick drying and thermal regulated comfort.
- Comfortable fit.
- YKK front zipper.
- Side panels in stretch lining fabric for improved comfort.
- Armholes cut large for riding comfort.
- Loop at back neck to attach your goggles to your vest.
- D-ring for key lanyard.
- Coast Guard approved.
- Shell: 100% polyester.
- Insulation: 100% Gaia foam.



Blue (80), Lava Red (17), Orange (12)

**Sea-Doo Airflow Sun Ed. PFD (US/CA)****285988** XS, S, M, L, XL, 2XL, 3XL

Soft and light PFD with a ultra-durable ecoprene outer shell and the new Sunset Edition.

- Environmentally friendly ecoprene material that is rubber free, flexible, lightweight, breathable and quick dry.
- Vest interior constructed of eco-friendly single layer float biosoft foam.
- AIRFLOW SYSTEM: Interior EVA molding that keeps the life jacket's surface away from the skin.
- LUMBAR COMFORT ZONE: Extra foam padding to minimize the pressure on your lower back while bolstering support.
- MESH PANEL: Drain away excess water for quick drying and thermal regulated comfort.
- Comfortable fit.
- YKK front zipper.
- Side panels in stretch lining fabric for improved comfort.
- Armholes cut large for riding comfort.
- Loop at back neck to attach your goggles to your vest.
- D-ring for key lanyard.
- Coast Guard approved.
- Shell: 100% polyester.
- Insulation: 100% Gaia foam.

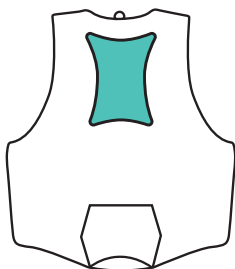
**AIRFLOW SYSTEM**

Keeps the life jacket's surface away from the skin for a drier, more comfortable ride.

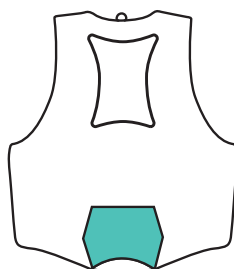
**LUMBAR COMFORT ZONE**

Extra padding to minimize the pressure on your lower back and bolster support.

**MESH PANEL**

Drain away excess water for quick drying and thermal regulated comfort.



Black (90)

### Sea-Doo Explorer PFD (US/CA)

**285964** XS, S, M, L, XL, 2XL, 3XL, 4XL

PFD made of Heavy-duty Rip-stop Nylon outer shell.

- Heavy-duty rip-stop nylon material.
- Multi-layers float foam inserts.
- Segmented foam at back bottom for increased comfort while seated.
- Armholes cut large for riding comfort.
- Camera mount.
- Whistle.
- Handheld VHF radio holder.
- Loop at back neck to attach your goggles to your vest.
- D-ring for key lanyard.
- Multiple pockets.
- Coast Guard approved.
- Shell: 100% nylon.
- Insulation: 100% expandable polyethylene.



Black (90), Hi-Vis Yellow (26)

### Sea-Doo Motion PFD (US/CA)

**285976** XS, S, M, L, XL, 2XL, 3XL, 4XL

PFD with heavy-duty nylon outer shell.

- Heavy-duty nylon material.
- Multi-layers float foam inserts.
- Armholes cut large for riding comfort.
- Loop at back neck to attach your goggles to your vest.
- Coast Guard approved.
- Shell: 100% nylon.
- Insulation: 100% expandable polyethylene.



Orange (12)

### Type II Adult Life Jackets - 4 pack

**287000** One size (CA)

**285982** One size (US)

Ideal in calm, inland areas for boating, not approved for PWC.

Approved by the Coast Guard. Type II life jacket.

- Fits adult 90 lb +, 30" - 50" chest.
- Set of four orange life jacket's.
- Clear storage bag with mesh opening for ventilation with strap across the top of the bag makes it easy to carry.
- Ideal in calm, inland areas for boating, not approved for PWC.
- Coast Guard approved.
- Shell: 100% polyester.
- Insulation: 50% PVC, 50% expandable polyethylene.



Yellow (10)

### Sea-Doo TYPE IV Throwable Foam Cushion (US)

**287006** One size

US Coast Guard approved type IV throwable flotation device.

- \* SOLD FOR UNITED-STATES ONLY \*
- Polyester outer shell withstands abrasion.
- Color: Yellow.
- Comfortable seat cushion.
- Shell: 100% polyester.
- Insulation: 100% expandable polyethylene.



Black (90)

### Junior Freedom PFD (US/CA)

**287030** L (55-88 lb) (25-40 kg)

PFD made of ultra-durable ecoprene outer shell for kids.

- Environmentally friendly ecoprene material that is rubber free, flexible, lightweight, breathable and quick dry.
- Ease of movement.
- Fitted.
- YKK front zipper.
- For kids of 55 to 88 lb.
- Coast Guard approved.



Black (90), Hi-Vis Yellow (26)

### Sea-Doo Junior Freedom PFD (US/CA)

**285972** L (55-88 lb) (25-40 kg)

PFD made of ultra-durable ecoprene outer shell for kids.

- Environmentally friendly ecoprene material that is rubber free, flexible, lightweight, breathable and quick dry.
- Ease of movement.
- Fitted.
- Combination of single layer float soft foam and multi-layers float foam inserts.
- YKK front zipper.
- Armholes cut large for riding comfort.
- For kids of 55 to 88 lb.
- Coast Guard approved.
- Shell: 100% polyester.
- Insulation: 50% PVC, 50% expandable polyethylene.



Black (90)

### Kids' Freedom PFD (US/CA)

**287031** M (33-55 lb) (15-25 kg)

PFD made of ultra-durable ecoprene outer shell for kids.

- Environmentally friendly ecoprene material that is rubber free, flexible, lightweight, breathable and quick dry.
- Ease of movement.
- Fitted.
- YKK front zipper.
- For kids of 33 to 55 lb.
- Coast Guard approved.



Black (90), Hi-Vis Yellow (26)

### Sea-Doo Kids' Freedom PFD (US/CA)

**287004** M (33-55 lb) (15-25 kg)

PFD made of ultra-durable ecoprene outer shell for kids.

- Environmentally friendly ecoprene material that is rubber free, flexible, lightweight, breathable and quick dry.
- Ease of movement.
- Fitted.
- Combination of single layer float soft foam and multi-layers float foam inserts.
- YKK front zipper.
- Armholes cut large for riding comfort.
- For kids of 33 to 55 lb.
- Coast Guard approved.
- Shell: 100% polyester.
- Insulation: 50% PVC, 50% expandable polyethylene.





## KIDS'



Navy (89)

**Sea-Doo Kids' Sandsea PFD (CA)****285951** S (9-14 kg) (CA)**285949** S (0-30 lb) (0-14 kg) (US)

PFD made of heavy-duty nylon outer shell for kids.

- Heavy-duty nylon material.
- Multi-layers float foam inserts.
- Armholes cut large for comfort.
- Life jacket size Small: comes with Coast Guard approved pillow. Certified for general boating use, not watercraft.
- Coast Guard approved.
- Child/Infant/Youth with pillow.
- CE approved EN395 standard.
- Shell: 100% nylon.
- Insulation: 100% expandable polyethylene.

## KIDS'



Charcoal Grey (07)

**Sea-Doo Kids' Sandsea PFD (US/CA)****285950** M (33-55 lb) (15-25 kg), L (55-88 lb) (25-40 kg)

PFD made of heavy-duty polyester outer shell for kids.

- Heavy-duty polyester material.
- Multi-layers float foam inserts.
- Armholes cut large for comfort.
- Life jacket size Small: comes with Coast Guard approved pillow. Certified for general boating use, not watercraft.
- Coast Guard approved.
- Shell: 100% polyester.
- Insulation: 100% expandable polyethylene.

## PERSONAL FLOTATION DEVICE

**Unisex size for Freedom, Airflow, Wave, Motion and Explorer life jackets**

Unisex Sizes	2XS	XS	S	M	L	XL	2XL	3XL	4XL
Men's Sizes	2XS	XS	S	M	L	XL	2XL	3XL	4XL
Women's Sizes	XS	S	M	L	XL	2XL	3XL	4XL	5XL
Sizing Code*	01	02	04	06	09	12	14	16	18
Chest (in.)	27-30	30-33	33-37	37-41	41-45	45-49	49-53	53-58	57-61

**Unisex size for Navigator life jackets only**

Unisex Sizes	XS	S/M	L/XL	2XL/3XL
Men's Sizes	XS/S	S/M	L/XL	2XL/3XL
Women's Sizes	S	M/L	XL/2XL	3XL/4XL
Sizing Code*	02	72	73	74
Chest (in.)	28-32	32-40	40-52	50-60

**Jr. and Kids' Freedom**

Sizes	M	L
Sizing Code*	06	09
Weight	33-55 lb	55-88 lb

**Kids' Sandsea**

Sizes	S	M	L
Sizing Code*	04	06	09
Weight	0-30 lb	30-50 lb	50-90 lb

Please refer to the product for size availability.  
 \*Codes to complete the part number on your order.

# Neoprene Guide

Designed for the Sea-Doo PWC life. Whether you are heading out for a full day of fishing, riding at high speeds or just cruising around, make sure you're always protected against the elements with our range of neoprene.

Our neoprene riding gear provides exceptional protection and comfort on every ride.



**NEOPRENE  
RIDING JACKET**  
Ultimate protection  
from the elements



**MONTEGO  
JACKET & PANTS**  
Ultimate protection  
for performance riders  
and cold weather

Protection	<div><div></div><div></div><div></div><div></div><div></div></div>	<div><div></div><div></div><div></div><div></div><div></div><div></div></div>
Warmth	<div><div></div><div></div><div></div><div></div><div></div></div>	<div><div></div><div></div><div></div><div></div><div></div><div></div></div>
Fit over PFD	Yes	No
Fit under PFD	No	Yes
Price	<div><div></div><div></div><div></div><div></div><div></div></div>	<div><div></div><div></div><div></div><div></div><div></div><div></div></div>
Gender	Men	Men & Women
Usage	Temperate weather. Performance riding. Recreation.	Cold weather. Performance riding. Water intrusion protection.



### NEW 2/2 MM SHORTY WETSUIT

For protection, mobility and better comfort



### NEOPRENE SHORTS

Great protection and comfort on high-intensity rides



### PROTECTIVE UNDERSHORTS

Breathable and lightweight first layer protection

■ ■ ■ □ □

■ ■ □ □ □

■ ■ □ □ □

■ ■ ■ □ □

■ □ □ □ □

□ □ □ □ □

No

N/A

N/A

Yes

N/A

N/A

💰 💰 💰 💰 □

💰 □ □ □ □ □

💰 □ □ □ □ □

Men & Women

Men & Women

Men & Women

Temperate weather.  
Short sleeves  
for better comfort.

Performance riding.  
Water intrusion protection.

Under your favorite  
boardshorts.  
Water intrusion  
protection.



# Riding Gear



Charcoal Grey (07)

## Men's Neoprene Riding Jacket

**288201** S, M, L, XL, 2XL, 3XL

2 mm Neoprene Riding Jacket to be worn over your PFD for extra warmth and protection of the elements.

- Content: 90% neoprene stretch fabric, 10% nylon.
- Fit: Fitted.
- UV protection.
- Adjustable hood and cuff.
- YKK durable front and pockets zippers.



Black (90)

## Men's Montego Jacket

**286817** S, M, L, XL, 2XL

¾ mm Neoprene Montego Jacket.

- Content: 90% neoprene, 10% nylon.
- Fit: Fitted.
- Integrated 2 mm Glideskin neoprene band in bottom hem.
- YKK auto lock durable front zipper.
- Raw edges at cuffs and collar.
- Contrast flatlock stitch construction prevents chafing.
- UV protection.



Black (90)

## Men's Montego Pants

**286818** S, M, L, XL, 2XL

¾ mm neoprene performance riding pants.

- Content: 90% neoprene, 10% nylon.
- Fit: Fitted.
- Ergonomic waistband with adjustable drawcord.
- High-waisted design for superior coverage while riding.
- 2 mm side neoprene stretch fabric for comfort and mobility.
- Textured neoprene and abrasion-resistant knees for durability.
- Glideskin neoprene leg hem.
- UV protection.



Black (90)

## Women's Montego Pants

**286820** XS, S, M, L, XL, 2XL

Ladies' ¾ mm neoprene performance riding pants.

- Content: 90% neoprene, 10% nylon.
- Fit: Fitted.
- Ergonomic waistband and tall back for more coverage.
- 2 mm side neoprene stretch fabric for better mobility.
- Textured neoprene and abrasion-resistant knees for better durability.
- Glideskin neoprene 2 mm at leg cuff hem to help the style stay in place.
- Durable.
- UV protection.
- Sea-Doo prints at leg and at back.



Teal (74)

## Women's Montego Jacket

**286821** XS, S, M, L, XL, 2XL

Ladies' ¾ mm neoprene performance riding jacket.

- Content: 90% neoprene, 10% nylon.
- Fit: Fitted.
- Bottom hem band Glideskin neoprene 2 mm.
- YKK auto lock durable front zipper.
- Raw edges at cuffs and collar.
- Contrast flatlock stitch construction prevents chafing.
- UV protection.
- Sea-Doo print at sleeve and back.



Black (90)

## Men's Neoprene Shorts

**286808** S, M, L, XL, 2XL, 3XL

2 mm Neoprene Riding Shorts.

- Ergonomic waistband and tall back for more coverage.
- Flat lock construction for more comfort.
- Side pocket with key loop.
- Fit: Fitted.
- Stretch fabric.
- UV protection.
- Moisture wicking.

NEW



Black (90)

### Men's 2 mm Shorty Wetsuit

**288304** S, M, L, XL, 2XL, 3XL

2 mm wetsuit for ultimate protection and comfort in moderate temperatures.

- 90% neoprene stretch fabric, 10% nylon.
- Fit: Fitted.
- UV protection.
- Open collar for better mobility with adjustable velcro.
- YKK durable back zipper.
- Glideskin seals on the edge of arms and legs.
- Back zip with extended puller.
- Inseam length: 10.5 inches.



Black (90)

### Ladies' Neoprene Shorts

**286786** XS, S, M, L, XL, 2XL

2 mm Neoprene Riding Shorts.

- Yoga-type improved waist cut.
- Fit: Fitted.
- Flatlock stitched construction is non chaffing on skin.
- Sea-Doo print on side.

NEW

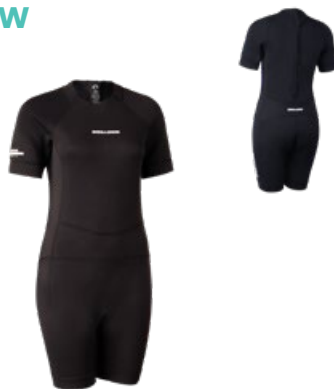

Black (90)

### Ladies' 2 mm Shorty Wetsuit

**288305** XS, S, M, L, XL

2 mm wetsuit for ultimate protection and comfort in moderate temperatures.

- 90% neoprene stretch fabric, 10% nylon.
- Fit: Fitted.
- UV protection.
- Open collar for better mobility with adjustable velcro.
- YKK durable back zipper.
- Glideskin seals on the edge of arms and legs.
- Back zip with extended puller.
- Inseam length: 8 inches.



Black (90)

### Women's 1.5 mm Neoprene Shorty Shorts

**286824** XS, S, M, L, XL, 2XL

1.5 mm Neoprene Riding Short.

- Content: 90% neoprene, 10% nylon.
- Fit: Fitted.
- Inseam: 5".
- Ergonomic yoga waistband and tall back for more coverage.
- Flatlock stitch construction prevents chaffing.
- Stretch fabric.
- Moisture wicking.
- Sea-Doo print at back.



Black (90)

### Men's Protective Undershorts

**454581** XS, S, M, L, XL, 2XL, 3XL

Protective Undershorts to protect you from the elements while Sea-Doo riding.

- Content: 82% nylon, 18% spandex.
- Fit: Fitted.
- 220 gsm.
- 1.5 mm neoprene for better protection at seating area.
- 4-way stretch.
- 3D mesh pouch for support and ventilation.
- Inner elastic waistband.



Black (90)

### Women's Protective Undershorts

**286799** XS, S, M, L, XL, 2XL, 3XL

2 mm Neoprene Undershorts for protection around seating area.

- Inner elastic waistband.
- Fit: Fitted.
- Stretch fabric.
- UV protection.
- Moisture wicking.

# Sportswear



Charcoal Grey (07), Navy (89)

## Men's Sea-Doo Long Sleeve Rashguard

**288056** S, M, L, XL, 2XL

Long Sleeve Rashguard with loose fit.

- Content: 87% polyester, 13% spandex, 210 gsm.
- Fit: Relaxed.
- UV protection - 50 UPF.
- 4-way stretch.
- Quick dry.
- Large Sea-Doo logo on the sleeve.



Black with Graphics (94), Magnesium (24)

## Men's Short Sleeve Rashguard Signature

**454487** S, M, L, XL, 2XL

Short Sleeve Rashguard with loose fit.

- Content: 92% polyester, 8% spandex.
- Fit: Relaxed.
- UV protection - 50 UPF.
- 4-way stretch.
- Quick dry.
- Sea-Doo logo at center chest.



Black (90), Charcoal Grey (07)

## Men's Long Sleeve Rashguard Signature

**454459** S, M, L, XL, 2XL

Long Sleeve Rashguard with loose fit.

- Content: 92% polyester, 8% spandex.
- Fit: Relaxed.
- UV protection - 50 UPF.
- 4-way stretch.
- Quick dry.
- Sea-Doo logo at center chest.



Black (90), Coral (13), Hi-Vis Yellow (26)

## Women's Sea-Doo Long Sleeve Rashguard

**288058** S, M, L, XL

Long Sleeve Rashguard with loose fit.

- Content: 87% polyester, 13% spandex, 210 gsm.
- Fit: Relaxed.
- UV protection - 50 UPF.
- 4-way stretch.
- Quick dry.
- Large Sea-Doo logo on the sleeve.



Black (90), Lilac (25)

## Women's Short Sleeve Rashguard Signature

**454484** S, M, L, XL

Ladies' Short Sleeve Rashguard with regular fit.

- Content: 87% polyester, 13% spandex, 210 gsm.
- Fit: Relaxed.
- UV protection - 50 UPF.
- 4-way stretch.
- Sea-Doo logo at center front chest.



Lilac (25), White (01)

## Women's UV Protection Long Sleeve Shirt

**288100** XS, S, M, L, XL, 2XL

Women's long sleeves with sun protection features.

- Content: 92% polyester, 8% spandex.
- Fit: Relaxed.
- UPF 50 sun protection.
- Quick dry fabric that helps distribute your body heat and rapidly cools through regulated evaporation.
- Thumbhole opening at sleeve.
- Sea-Doo logo at bottom left.
- Mesh insert at chest.
- Raglan sleeve.



NEW



Magnesium (24), Navy (89)

### Men's Sea-Doo Technical Fishing Pocket Tee

288251 S, M, L, XL, 2XL, 3XL

New addition in our fishing inspired capsule, a technical pocket tee for men. Super soft, silky smooth and lightweight.

- Content: 77% polyester, 18% Lyocell, 5% spandex, 160 gsm.
- Fit: Regular.
- All-over print on chest pocket and logo Sea-Doo on right sleeve.



Black (90), Magnesium (24)

### Men's UV Protection Hooded Shirt

454659 S, M, L, XL, 2XL

UV Protection Hooded Shirt, ideal to keep you safe with comfort.

- Content: 92% polyester, 8% spandex, 175 gsm.
- Fit: Relaxed.
- UV protection - 50 UPF.
- Quick dry.
- Built-in gaiter mask.
- Sea-Doo logo at center chest.

NEW



Denim Blue (79), Heather Grey (27)

### Men's Sea-Doo Fishing T-Shirt

288252 S, M, L, XL, 2XL, 3XL

Men's casual graphic T-shirt with artwork at back.

- Solid color: 60% cotton, 40% polyester.
- Heather color: 97% cotton, 3% polyester.
- Fit: Slim.
- Ribbed collar.
- Sea-Doo logo at left chest and fishing inspired artwork at back.

NEW



Magnesium (24), Navy (89)

### Unisex Fishing Curved Mesh Cap

288290 One size

Casual Mesh Cap with patch at front.

- Content: 100% cotton.
- Solid colored cap with contrasting mesh panel.
- Fishing inspired patch embroidered at front.
- Snapback closure at back.

NEW



Magnesium (24), Navy (89)

### Men's Sea-Doo Fishing UV LS

288254 S, M, L, XL, 2XL, 3XL

Men's Sea-Doo UV Long Sleeve with artwork at front.

- Content: 88% polyester, 12% spandex, 150 gsm.
- Fit: Relaxed.
- UPF 50 sun protection.
- Quick dry fabric that helps distribute your body heat and rapidly cools through regulated evaporation.
- Raglan sleeve.
- Fish artwork printed at front.



Grey (09)

### Unisex Sea-Doo Fishing Hat

454673 One size

Lightweight and breathable fishing hat.

- Content: 100% polyester.
- Detachable chin cord with toggle.
- Floating brim.
- Removable neck flap to protect you from the elements.
- UV protection - 40 UPF.
- Vent opening at back.
- Sea-Doo logo at center front.



Black (90), Smoke (57)

### Unisex Sea-Doo Rag

**454690** One size

Quick dry Sea-Doo Rag.

- Content: 100% polyester.
- Lightweight, moisture-wicking, breathable fabric.
- UV protection – 50 UPF.
- Instantly transform into a headband or a facemask.

NEW



Navy (89), White (01)

### Men's Good Times Sea-Doo T-Shirt

**288261** S, M, L, XL, 2XL, 3XL

Men's casual graphic T-shirt with artwork at front.

- Content: 60% cotton, 40% polyester.
- Fit: Slim.
- Ribbed collar.
- Sea-Doo artwork with palm trees and quote at front.

NEW



Black (90), White (01)

### Men's Live The Sea-Doo Life T-Shirt

**288266** S, M, L, XL, 2XL, 3XL

Men's casual graphic T-shirt with artwork at front.

- Content: 60% cotton, 40% polyester.
- Fit: Slim.
- Ribbed collar.
- Sea-Doo quote at front.

NEW



Black (90), Smoke (57)

### Men's Sea-Doo Polo

**288257** S, M, L, XL, 2XL, 3XL

Men's Sea-Doo Polo quick-dry and anti-microbial.

- Content: 97% polyester, 3% spandex, 190 gsm.
- Fit: Regular.
- Button-down collar.
- Sea-Doo logo.



Black (90), Orange (12), Sand (03), Turquoise (Aqua) (76)

### Men's Signature Pullover Hoodie

**288186** S, M, L, XL, 2XL, 3XL

Comfortable Sea-Doo Hoodie.

- Content: 80% cotton, 20% polyester.
- Fit: Relaxed.
- Rib at cuffs and hem.
- Kangaroo pocket.
- Sea-Doo logo at center front.

NEW



Black (90), Denim Blue (79), White (01)

### Men's Sea-Doo Signature T-Shirt

**288359** S, M, L, XL, 2XL, 3XL

Our classic men's signature T-shirt with Sea-Doo logo at center front.

- Content: 60% cotton, 40% polyester.
- Fit: Slim.
- Ribbed collar.
- Sea-Doo logo at front.



Navy (89), Orange (12)

**Men's Lightweight Crew Tank Top**

**288017** S, M, L, XL, 2XL

Men's lightweight tank top.

- Content: 85% polyester and 15% spandex.
- Fit: Regular.
- UPF 30 sun protection.
- Quick dry fabric that helps distribute your body heat and rapidly cools through regulated evaporation.
- Easy care.
- Sea-Doo logo on the right shoulder.



Lilac (25), Turquoise (Aqua) (76), Wine (32)

**Women's Signature Pullover Hoodie**

**288246** XS, S, M, L, XL, 2XL

Comfortable Sea-Doo Hoodie.

- Content: 80% cotton, 20% polyester.
- Fit: Relaxed.
- Rib at cuffs and hem.
- Kangaroo pocket.
- Sea-Doo logo on the arm and at the back.

**NEW**



White (01), Wine (32)

**Women's Good Times Sea-Doo T-Shirt**

**288263** XS, S, M, L, XL, 2XL

Women's casual graphic T-shirt with artwork at front.

- Content: 60% cotton, 40% polyester.
- Fit: Slim.
- Ribbed collar.
- Sea-Doo artwork with palm trees and quote at front.

**NEW**



Black (90), Wine (32)

**Women's Sea-Doo Signature T-Shirt**

**288369** XS, S, M, L, XL, 2XL

Our classic women's signature T-shirt with Sea-Doo logo at center front.

- Content: 60% cotton, 40% polyester.
- Fit: Slim.
- Ribbed collar.
- Sea-Doo logo at front.



Coral (13), Lilac (25)

**Women's Racerback Tank**

**454701** XS, S, M, L, XL, 2XL

Ladies' Racerback Tank with a relaxed fit.

- Content: 77% polyester, 18% tencel, 5% spandex.
- Fit: Relaxed.
- Breathable, lightweight and comfortable fabric.
- Moisture wicking and quick-dry.
- Longer at back.



Navy (89)

### Youth Long Sleeve Rashguard

**454676** 3-4, 5-6, 7-8, 10-12, 14-16

UV Protection Youth Long Sleeve Rashguard ideal for keeping your child safe and comfortable.

- Content: 87% polyester, 13% spandex, 210 gsm.
- Fit: Relaxed.
- Fit: Loose fit.
- UV protection - 50 UPF.
- Raglan sleeve.
- Sea-Doo logo at front.



Hi-Vis Yellow (26)

### Unisex Sea-Doo Quick Dry Poncho by Slowtide

**288059** S/M, L/XL

Unisex quick dry Sea-Doo poncho by Slowtide.

- Content: 80% polyester, 20% polyamide.
- Fit: Relaxed.
- Hood drawcord adjustment.
- Button closure.
- Two pockets at front.
- Patch with Slowtide logo at left chest.
- Sea-Doo logo at front.
- Quick dry.



Lilac (25), Navy (89)

### Youth Palm Curved Cap

**288217** One size

Youth snapback curved cap.

- Content: 100% cotton.
- Palm tree and Sea-Doo logo embroidery at front.
- Sea-Doo patch embroidered at front.
- Contrasted brim.
- Snapback closure.



Black with Graphics (94), Hi-Vis Yellow (26), Royal Blue (83)

### Sea-Doo Quick Dry Towel by Slowtide

**288062** One size

Sea-Doo quick dry towel by Slowtide.

- Content: 80% polyester, 20% polyamide.
- Woven label with Slowtide logo at bottom right.
- Centered Sea-Doo logo.
- Quick dry.



Navy (89), White (01)

### Youth Live The Sea-Doo Life T-Shirt

**288373** 7-8, 10-12, 14-16

Casual Sea-Doo Graphic T-shirt for youth.

- Content: 60% cotton, 40% polyester.
- Fit: Regular.
- Ribbed collar.
- Colorful Sea-Doo quote at front.



Black with Graphics (94), Turquoise (Aqua) (76)

### Kid's Sea-Doo Quick Dry Poncho by Slowtide

**288061** One size

Youth quick dry Sea-Doo poncho by Slowtide.

- Content: 80% polyester, 20% polyamide.
- Fit: Relaxed.
- Kangaroo pocket at front.
- Patch with Slowtide logo at left chest.
- Sea-Doo logo at front.
- Quick dry.





Black (90)

### Unisex Sea-Doo Sets Us Free Straw Hat

**288219** S/M, M/L

Wide brim straw hat with adjustable chin strap.

- Sea-Doo Sets Us Free embroidered patch at front.



Black with Graphics (94)

### Unisex Sea-Doo Straw Hat

**454792** S/M, M/L

Wide brim straw hat with adjustable chin strap.

- Sea-Doo logo at front.
- Printed fabric under brim.



Black (90), White (01)

### Unisex Sea-Doo Reversible Bucket Hat

**288221** S/M, M/L

Reversible bucket hat.

- Content: 100% polyester.
- UPF 40 sun protection.
- Quick dry.





Black (90), Charcoal Grey (07), Denim Blue (79), Navy (89)

### Unisex Wave Signature Cap

**288203** One size

Signature Cap.

- Content: 100% cotton.
- Snap-back closure.
- Wave logo embroidery at front.
- Sea-Doo embroidery on the side.



Black (90), Navy (89)

### Unisex Sea-Doo Palm Mesh Cap

**288213** One size

Unisex mesh cap.

- Main content: 100% cotton
- 100% polyester mesh back panels.
- Adjustable.
- Palm artwork at front.
- Sea-Doo logo in silicone print at center front.



Black (90)

### Unisex Sea-Doo Sets Us Free Flat Cap

**288214** One size

Unisex flat cap.

- Content: 100% polyester.
- UPF 30 sun protection.
- Quick dry.
- Floatable.



Navy (89), White (01)

### Unisex Sea-Doo Laser Cut Mesh Cap

**288216** One size

Unisex breathable cap with laser cut mesh.

- Content: 100% polyester.
- UPF 30 sun protection.
- Quick dry.
- Palm tree and Sea-Doo logo embroidery at front.



Black (90), Lilac (25)

### Women's Sun Protection Visor

**288215** One size

Ladies' adjustable sun protection visor.

- Content: 100% polyester.
- Buckle at the back for adjustment.
- Sea-Doo and wave logo in silicone print.



# Protective Gear

**NEW**



Grey (09)

## Sea-Doo AquaDry Sneakers

**444274** 5, 6, 7, 8, 9, 10, 11, 12, 13

Happy feet in and out of the water with the "AquaDry" shoes.

- Closed-cell waterproof material that always stays dry (dries with a wipe).
- Innovative design, made with EVA (ethylene vinyl acetate) giving the AquaDry shoes great cushioning and support properties.
- Non-marking and slip-resistant rubber outsole.
- Durable, water-resistant flat laces.
- These shoes float on water.

**UNISEX**



Black (90)

## Sea-Doo Riding Boots

**444260** 5, 6, 7, 8, 9, 10, 11, 12, 13

Sea-Doo Boots made for performance riding.

- 50% EVA, 40% mesh, 10% lycra.
- Antimicrobial treatment.
- Lightweight EVA midsoles.
- All-around protective urethane coating.
- Mesh uppers and perforated insoles for fast water evacuation.
- Non-slip and non-marking outsoles.
- These amphibian mid-cut boots will allow you to ride hard while protecting your ankles from impacts against the hull.

**UNISEX**



Black (90)

## Sea-Doo Neoprene Shoes

**444261** 5, 6, 7, 8, 9, 10, 11, 12, 13

3 mm Neoprene shoes.

- 90% neoprene, 10% nylon.
- Double-glued and blind stitched neoprene construction.
- Flexible rubber toe and heel protection caps.
- Molded outsole with non-slip tread design.
- Anti-slip insole.

### FOOTWEAR (MEASURE FOOT LENGTH)

#### Sea-Doo Riding Boots and Water Shoes

US Men's Size	5	6	7	8	9	10	11	12	13
US Women's Size	6	7	8	9	10	11	12	13	14
EU Sizes	36½	37½	39	40	41½	42½	44	45½	46½
Sizing Code*	24	25	27	28	29	30	31	32	33
Foot Length from Heel to Toe (in.)	9	9.2	9.6	10.0	10.4	10.6	11.0	11.2	11.6
Foot Length from Heel to Toe (cm)	23.0	23.5	24.5	25.5	26.5	27.0	28.0	28.5	29.5

#### Sea-Doo Neoprene Boots and Neoprene Shoes

US Men's Size	5	6	7	8	9	10	11	12	13
US Women's Size	6	7	8	9	10	11	12	13	14
EU Sizes	36	37-38	39	40-41	42	43-44	45	46-47	48
Sizing Code*	24	25	27	28	29	30	31	32	33
Foot Length from Heel to Toe (in.)	8.8	9.2	9.6	10.0	10.4	10.8	11.2	11.6	12
Foot Length from Heel to Toe (cm)	22.5	23.5	24.5	25.5	26.5	27.5	28.5	29.5	30.5

#### Sea-Doo Aqua Shoes

US Men's Size	5	6	7	8	9	10	11	12	13
US Women's Size	6	7	8	9	10	11	12	13	14
EU Sizes	36½	37½	39	40	41½	42½	44	45½	46½
Sizing Code*	24	25	27	28	29	30	31	32	33
Foot Length from Heel to Toe (in.)	9.1	9.3	9.6	10.0	10.4	10.6	11.0	11.4	11.6
Foot Length from Heel to Toe (cm)	23.0	23.5	24.5	25.5	26.5	27.0	28.0	28.5	29.5

\*Use "Sizing Code" to complete the part number on your order.





# Floatable Collection

All our sunglasses. No more panic after you drop them in the water – they'll stay at the top where you can see them!



Blue (80), Gold (11), Red (30), Silver (08)

## Sea-Doo Low Tide Polarized Floating Sunnies (UV)

**448802** One size

- High-quality polarized colored chrome lenses.
- Floating frame technology.
- UV400 protection.
- Air-injected arms for floatability and light weight.
- Removable and adjustable safety strap system.
- 90% plastic, 10% neoprene.



Red (30), Silver (08)

## Sea-Doo Wave Polarized Floating Sunnies (UV)

**448717** One size

- Polarized colored chrome lenses.
- Floating frame technology.
- UV400 protection.
- Air-injected arms for floatability and light weight.
- Adjustable safety strap system.
- 90% plastic, 10% neoprene.



Blue (80), Gold (11), Red (30), Silver (08)

## Sea-Doo High Tide Polarized Floating Sunnies (UV)

**448803** One size

- High-quality polarized colored chrome lenses with overmolded lower frame.
- Floating frame technology.
- UV400 protection.
- Air-injected arms for floatability and light weight.
- Removable and adjustable safety strap system.
- 90% plastic, 10% neoprene.



Green (70), Orange (12), Silver (08)

## Sea-Doo Riding Goggles (UV)

**448623** One size

- Featuring anti-fog technology with colored chrome lenses.
- Indirect ventilation frame.
- Adjustable strap system.
- Goggles-to-PFD attachment safety cord.
- Optional Riding Goggles RX Insert (448624) (sold separately).
- 90% plastic, 10% neoprene.



Blue (80), Gold (11), Green (70), Indigo Blue (82)

## Sea-Doo Sand Polarized Floating Sunnies (UV)

**448746** One size

- Polarized colored chrome lenses.
- Floating frame technology.
- UV400 protection.
- Air-injected arms for floatability and light weight.
- Removable and adjustable safety strap system.
- 90% plastic, 10% neoprene.



Blue (80), Pink (36)

## Sea-Doo Lagoon Polarized Floating Sunnies (UV)

**448747** One size

- Polarized colored chrome lenses.
- Floating frame technology.
- UV400 protection.
- Air-injected arms for floatability and light weight.
- Removable and adjustable safety strap system.
- 90% plastic, 10% neoprene.



# Riding Gear

## UNISEX



Clear (00)

### Riding Goggles RX Insert

**448624** One size

- Designed for the Sea-Doo Riding Goggles (448623).
- Go to your optics store and most will be able to fit prescription lenses tailored to your needs.
- 100% plastic.



Black (90)

### Sea-Doo Chippy Gloves

**446332** XS, S, M, L, XL, 2XL, 3XL

Chippy Gloves perfect for Sea-Doo riding.

- Nylon material.
- Gloves with stretch fabric for ease of movement.
- Double stitching in high stress areas for durability.
- Clarino® Nash palm material with 2 mm padding and rubberized Pro-Grip at palm to ensure a solid hold.
- Stretch neoprene cuffs.
- Pre-shaped fingers.
- Lycra gussets at finger knuckles to maximize ergonomics.
- Wrist puller with silicone print.

## UNISEX



Black (90)

### Sea-Doo Chippy Shorty Gloves

**446333** XS, S, M, L, XL, 2XL, 3XL

Chippy Shorty Gloves perfect for Sea-Doo riding.

- Nylon material.
- Gloves with stretch fabric for ease of movement.
- Double stitching in high stress areas for durability.
- Clarino® Nash palm material with 2 mm padding and rubberized Pro-Grip at palm to ensure a solid hold.
- Stretch neoprene cuffs.
- Lycra gussets at finger knuckles to maximize ergonomics.
- Wrist puller with silicone print.

## UNISEX



Black (90)

### Neoprene Gloves

**286729** XS, S, M, L, XL, 2XL

1.5 mm Neoprene Gloves for cold weather.

- Content: 90% neoprene, 10% nylon.
- UV protection.
- Super stretch material for superior comfort and mobility.
- Anti-slip rubberized print at palms.
- Pre-shaped fingers.

#### GLOVES (MEASURE PALM WIDTH)

Sizes	XS	S	M	L	XL	2XL	3XL
Sizing Code*	02	04	06	09	12	14	16
Palm (in.)	3	3¼	3½	4	4½	5	5½

\*Codes to complete the part number on your order.



# Family Fun

Kid's Sea-Doo  
Quick Dry Poncho  
by Slowtide  
288061\_76



Junior Freedom PFD  
(US/CA)  
287030\_90



Youth Live The  
Sea-Doo Life T-Shirt  
288373\_01

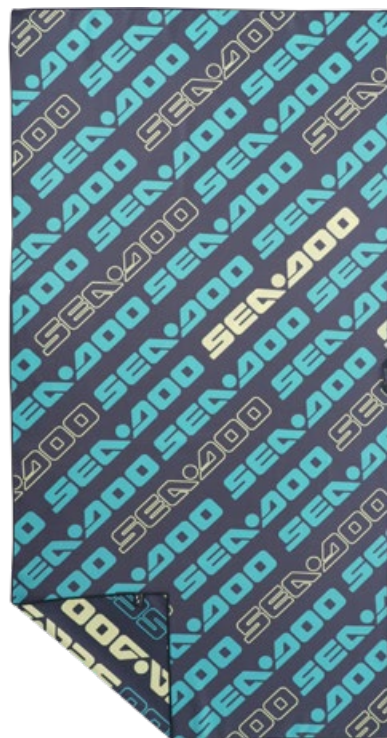

Sea-Doo Quick Dry  
Towel by Slowtide  
288062\_26



Youth Palm  
Curved Cap  
288217\_89



Sea-Doo Junior Freedom PFD  
(US/CA)  
285972\_90



Sea-Doo  
Kneeboard  
51.5 in./131 cm  
B107510076

Sea-Doo  
Wakeboard  
55 in./140 cm  
B107520076



# Play & Licensing Products

## UNISEX



Mixed Color (18)

### Pack of 2 Junior Swim Goggles, perfect for their everyday swim

**B10795** One size

Paquet de 2 lunettes de natation junior, parfaite pour leur baignade quotidienne.

- UV protection.
- Anti-Fog Treatment.
- Watertight Goggles.
- Silicon Eye Cup and Headband.
- Adjustable Strap.

## UNISEX



Blue (80)

### Sea-Doo Adult Swim Mask

**B10798** One size

Adult Swim Mask, perfect for any underwater adventures.

- UV Protection.
- Anti-Fog Treatment.
- Clear lenses for optimal visibility in pools.
- Watertight PVC Skirt.
- Quick-release PVC Strap for adjustment.

## UNISEX



Turquoise (Aqua) (76)

### Sea-Doo Adult Swim Mask and Snorkel Combo

**B10801** One size

Swim Mask & Snorkel Combo, ideal for beginners and casual snorkelers.

- Mask with clear single lens and anti-fog treatment, watertight PVC skirt, and quick-adjust strap with push-lever buckle.
- Snorkel with dry top, PVC mouthpiece, flexible tube, purge valve, and quick-release clip.

## UNISEX



Black (90)

### Sea-Doo Adult Swim Goggles

**B10796** One size

Adult Swim Goggles, perfect for every swim.

- UV protection.
- Anti-Fog Treatment.
- Watertight goggles.
- Silicon Eye Cup and Headband.
- Adjustable Strap.

## UNISEX



Black (90)

### Sea-Doo Adult Mask, Snorkel and Fins Set

**B10799** One size

Complete Snorkel Set ideal for all levels of underwater explorers. Includes Mask, Snorkel and Fins.

- Mask with clear lenses, anti-fog treatment, watertight silicon skirt, and adjustable strap.
- Snorkel with splash guard, silicone mouthpiece, flexible tube, purge valve, and mask attachment.
- Lightweight Fins with adjustable strap and waterdrain system.

## UNISEX



Blue (80)

### Sea-Doo Junior Swim Mask and Snorkel Combo

**B10802** One size

Swim Mask & Snorkel Combo, ideal for young beginners in snorkeling.

- Mask with clear single lens, UV protection, anti-fog treatment, and watertight PVC skirt.
- Snorkel with splash guard and PVC mouthpiece.

## UNISEX



Blue (80)

### Sea-Doo Junior Swim Mask

**B10797** One size

Junior Swim Mask, perfect for any underwater adventures.

- Clear lenses for optimal visibility in pools.
- Watertight PVC Skirt.
- Quick-release PVC Strap for adjustment

## UNISEX



Blue (80)

### Sea-Doo Junior Mask, Snorkel and Fins Set

**B10800** One size

Junior Snorkel Set ideal for young underwater explorers. Includes Mask, Snorkel and Fins.

- Mask with clear lenses, watertight silicon skirt, and adjustable strap.
- Snorkel with splash guard, silicone mouthpiece, flexible tube, purge valve, and mask attachment.
- Lightweight Fins with adjustable strap and waterdrain system.



UNISEX



Turquoise (Aqua) (76)

Sea-Doo Kneeboard 51.5 in./131 cm

**B10751** One size

The Sea-Doo Kneeboard is perfect for teaching kids. It provides unrivaled stability, building confidence and ensuring comfort on the water.

- Unleash your knee surfing skills with our versatile kneeboard, perfect for lake, beach, and river adventures.
- Upgrade to our lightweight kneeboard, weighing under 9 lb for effortless transportation in your vehicle or boat box.
- Stay secure with the adjustable strap on each Sea-Doo kneeboard, ensuring a safe and enjoyable water experience.
- Measuring 50" long and 20" wide, our kneeboard accommodates older children, teens, and adults, making it perfect for sharing.
- Crafted from corrosion-proof marine-grade materials, our kneeboard withstands the elements and suits beginners and pros alike.



Turquoise (Aqua) (76)

Sea-Doo Wakeboard 55 in./140 cm

**B10752** One size

Dive into the world of wakeboarding with the Sea-Doo board! It's perfect for beginners and a must-have for any boat adventure. Thanks to its buoyant foam core, you'll experience effortless starts and smooth rides from the get-go. As you progress, enjoy the board's predictability and user-friendly nature.

- Sea-Doo Wakeboard 55 inches.
- Constructed with a high-density PU foam core, providing stability and resilience. The deck and bottom are made of PBT and epoxy fiberglass layers, ensuring strength and durability. Perfect for reliable and long-lasting performance.
- Size: Length 55" x Width 16.9" x Thickness 1".
- This product comes with open-toe bindings, allowing for easy entry and exit while providing a comfortable fit for a variety of foot sizes.
- The dual-zone lacing system, equipped with hex locks, offers a customizable and secure fit.
- The impact EVA footbed provides excellent cushioning, shock absorption and reduced fatigue during long rides.
- US sizes 8-12.

UNISEX



Clear (00)

Sea-Doo Triangle Tube - 1-Per.

**B10667** One size

The Sea-Doo One-Person Triangle Tube (122 cm x 127 cm) is versatile for all ages and rider levels. For relaxed fun, ride seated in the middle with your feet dangling over the side. For a more thrilling ride, lay on the tube and hang on—this model is a great option for performing tricks. Also, one-person tubes are perfect for towing behind a three-passenger watercraft. All Sea-Doo tubes are made with heavy-duty nylon covers and robust PVC air chambers, and outfitted with quick-connect tow hooks.

- Sea-Doo One-Person Triangle Tube.
- Designed for one person.
- Sit-in position 24-gauge robust PVC bladder with 420-denier partial heavy-duty nylon cover.
- Double webbing foam handles with knuckle guards to avoid chafing.
- Self-bailing drain vents.
- Reinforced tow system.
- Quick-connect tow hook.
- Padded valve cover.
- Puncture repair kit.
- Boston valve for bladder and normal air valve in floor.
- Diameter: 124 cm x 128 cm when inflated.





## UNISEX



Clear (00)

**2 Way Sit In Tube - 3-Per. (2021)****B10710** One size

The Sea-Doo Three-Person Two-Way Sit-in Tube has all the same attributes as its two-person counterpart, plus room for one more passenger. A cockpit-style tube ideal for more timid riders who just want a stable, relaxing ride. A chafe-free neoprene seating area that is comfortable and dry, while the tube's low center of gravity makes it less susceptible to wakes and waves tipping it over. Also, thanks to its dual tow points, it offers two different styles of riding: pulled from the front for a comfortable ride while seated against the backrest, or towed backwards for a more thrilling chariot-style ride while sitting on your knees. And whichever way you ride, the soft foam handles equipped with knuckle guards provide a welcome added touch. All Sea-Doo tubes are made with heavy-duty nylon covers and robust PVC air chambers, and outfitted with quick-connect tow hooks.

- Sea-Doo Three-Person Two-Way Sit-in Tube.
- Designed for three riders.
- Multiple sit-in riding positions, sitting with their back against the backrest or on their knees.
- Can be pulled from the front or the rear depending on the choice of your riding position.
- 26-gauge robust PVC bladder with 840/420-denier heavy-duty full nylon cover.
- 4 self-bailing drain vents Includes soft foam area for sitting and foam knuckle-protection pads to avoid chafing.
- Tow system reinforced with 840-denier nylon.
- Quick-connect tow hook.
- Padded valve cover.
- Puncture repair kit.
- 2 Boston valves and one normal air valve in floor.
- Dimensions: 70" x 87" (177 cm x 220 cm) when inflated.

## UNISEX



Clear (00)

**Deck Tube - 2-Per. (2021)****B10711** One size

The Sea-Doo Two-Person Deck Tube is great for riders seeking a wild, dynamic ride. The flat surface and low profile make it great for riding lying on your belly, face close to the water, to fully experience the speed of the ride. The neoprene passenger area will provide you with chafe-free comfort. And while you're holding on tight, you'll be glad for the grip of the soft foam handles equipped with knuckle guards. All Sea-Doo tubes are made with heavy-duty nylon covers and robust PVC air chambers, and outfitted with quick-connect tow hooks.

- Sea-Doo Two-Person Deck Tube.
- Designed for up to two riders and to ride lying down.
- 26-gauge robust PVC bladder with 420-denier heavy-duty full nylon cover.
- Double webbing soft foam handles with knuckle guards to prevent chafing.
- Comfortable foam pad.
- 1 self-bailing drain vent.
- Reinforced tow system.
- Quick-connect tow hook.
- Padded valve cover.
- Puncture repair kit.
- Boston valve.
- Dimensions: 69" x 72" (175 cm x 182 cm) when inflated.

## UNISEX



Clear (00)

**Sit on Top Tube - 3-Per. (2021)****B10712** One size

The Sea-Doo Three-Person Sit-on-Top Tube is a roomy towable loaded with features like a comfy backrest, a chafe-free neoprene sitting area, and knuckle-guard-equipped soft foam handles for a truly comfortable ride. Always up for any kind of water adventure, from tranquil rides that free the mind to thrilling experiences you won't soon forget, this versatile tube accommodates three passengers for triple the water fun. All Sea-Doo tubes are made with heavy-duty nylon covers and robust PVC air chambers, and outfitted with quick-connect tow hooks.

- Sea-Doo Three-Person Sit-on-Top Tube.
- Designed for up to three passengers sitting with their back against the backrest.
- 26-gauge robust PVC bladder with 840/420-denier heavy-duty full nylon cover.
- Self-bailing drain vent.
- Includes soft foam area for sitting and foam knuckle-protection pads to avoid chafing.
- 4-point tow system reinforced with 840-denier nylon.
- Quick-connect tow hook.
- Padded valve cover.
- Puncture repair kit.
- 2 Boston valves and one normal air valve in floor.
- Dimensions: 79" x 88" (200 cm x 223 cm) when inflated.



Clear (00)

### 60 ft Towable Tube Cord 4,100 lb

**B10477** One size

This Sea-Doo rope for 2 to 4 passenger towable tubes is designed for exhilaratingly exciting tubing adventures. 18.3 m long to allow the tube to pull cleanly over the wake of your boat. A tensile strength capable of handling loads of up to 1860 kg for pulling up to four people, and also perform turns and swings.

- Sea-Doo Towable Tube Rope for 2- to 4-person tube.
- 18.3 m rope for 2- to 4-passenger towable tube.
- Resists a 1860 kg tensile strength.
- Solution-dyed and sun-resistant polyethylene to protect against UV rays.
- Loops on both ends.
- Conveniently stores in webbing handily equipped with eyelet to hang on wall.



Clear (00)

### 60 ft Towable Tube Cord 1,500 lb

**B10486** One size

This Sea-Doo rope for one-person towable tubes will deliver hours of exhilaratingly exciting tubing adventures. The 18.3 m length allows the tube to pull cleanly over the wake of your boat. And with a tensile strength of 680 kg, it's perfect for handling turns and swings.

- Sea-Doo Towable Tube Rope for 1-Person Tube.
- 18.3 m for 1-passenger tube.
- 680 kg tensile strength.
- Solution-dyed and sun-resistant polyethylene to protect against UV rays.
- Loops on both ends.
- Conveniently stores in webbing handily equipped with eyelet to hang on wall.



# Replacements Parts



Yellow (10)

## RPM Paddle for Inflatable Paddle Board (Yellow)

**B10736** One size

Replacement paddle for Sea-Doo Inflatable Stand-up Paddle Board.

- Paddle for Sea-Doo Inflatable Stand-up Paddle Board.
- Adjustable 3-piece paddle.
- Adjustment markers make it easy to remember your favorite settings.
- Toolless assembly and torquing.



Blue (80)

## RPM Paddle for Inflatable Paddle Board (Blue)

**B10737** One size

Replacement paddle for Sea-Doo Inflatable Stand-up Paddle Board.

- Paddle for Sea-Doo Inflatable Stand-up Paddle Board.
- Adjustable 3-piece paddle.
- Adjustment markers make it easy to remember your favorite settings.
- Toolless assembly and torquing.



Black (90)

## RPM Leash for Inflatable Paddle Board

**B10734** One size

Replacement Ankle Leash for Sea-Doo Inflatable Paddle Boards.

- Comfortable neoprene ankle cuff with 'Velcro' closure.
- Easy to use with pull tab.
- Coil cable and stainless-steel swivel.
- Fits Sea-Doo Paddle Boards (B106660000, B104570000, B107240000).



Black (90)

## RPM Fin for Inflatable Paddle Board

**B10735** One size

Replacement fin for Sea-Doo Inflatable Paddle Boards.

- Replacement fin for Sea-Doo Inflatable Paddle Boards.
- Slide in and lock.
- Locking tool included.
- Fits Sea-Doo Paddle Boards (B106660000, B104570000, B107240000).



Black (90)

## RPM Pump for Inflatable Paddle Board

**B10738** One size

Replacement manual pump to inflate Sea-Doo Paddle Boards (B106660000, B104570000, B107240000).

- Manual pump to inflate Sea-Doo paddle boards.
- Includes gauge for inflating to specified PSI/BAR.
- Fits Sea-Doo Paddle Boards (B106660000, B104570000, B107240000).



Grey (09)

## RPM Backpack with wheels for Inflatable Paddle Board

**B10739** One size

Replacement backpack with wheels to carry Sea-Doo Inflatable Paddle Boards (B106660000, B104570000, B107240000).

- Backpack with wheels for ease of transportation and storage of Sea-Doo Inflatable Paddle Boards.
- Can carry deflated board, 3-piece paddle and pump.
- Fits Sea-Doo Paddle Boards (B106660000, B104570000, B107240000).





Grey (09)

### RPM Valve & Wrench for Inflatable Paddle Board

**B10740** One size

Replacement valve and wrench for Sea-Doo Inflatable Paddle Boards (B106660000, B104570000, B107240000).

- Replacement valve and wrench to correct an inflatable paddle board leaking valve.
- Fits Sea-Doo Paddle Boards (B106660000, B104570000, B107240000).



Black (90)

### RPM Boston Valve for Inflatable Paddle Board

**B10741** One size

Replacement Boston valve for Sea-Doo Inflatable Paddle Boards (B106660000, B104570000, B107240000).

- Replacement Boston valve to correct an inflatable paddle board leaking valve.
- Fits Sea-Doo Paddle Boards (B106660000, B104570000, B107240000).



Charcoal Grey (07)

### Sea-Doo Riding Goggles RPM Strap

**448770** One size

- Replacement strap for the Sea-Doo Riding Goggles.
- 80% fabric, 20% plastic.



Black (90)

### Wave Sunnies RPM Strap

**448775** One size

- Replacement strap for the Sea-Doo Wave sunnies.
- 100% neoprene.



Black (90)

### Sand and Lagoon Sunnies RPM Strap

**448776** One size

- Replacement strap for the Sea-Doo Sand and Lagoon sunnies.
- 80% neoprene, 20% plastic.



Black (90)

### Tide Sunnies RPM Strap

**448822** One size

- Replacement strap for the Sea-Doo Tide sunnies.
- 80% neoprene, 20% plastic.

Always use the digital version of the Product Spec Book for the most updated information.

## Notes

## Notes





# BRP reimagines the way you access your world

Sea-Doo is one of many success stories from BRP, the global company behind some of the most daringly innovative products and experiences that move you. Because it's not about the destination, it's about the journey – yours.

Discover our brands:

*ski-doo* *LYNX* *SEA-DOO* *can-am* *ROTAX*

[www.brp.com](http://www.brp.com)





SEA-DOO.COM



MY26 297002666

A BRP BRAND

